

29/929 Dufferin Northbound June 2-13 2025 Average Speed 600 to 700

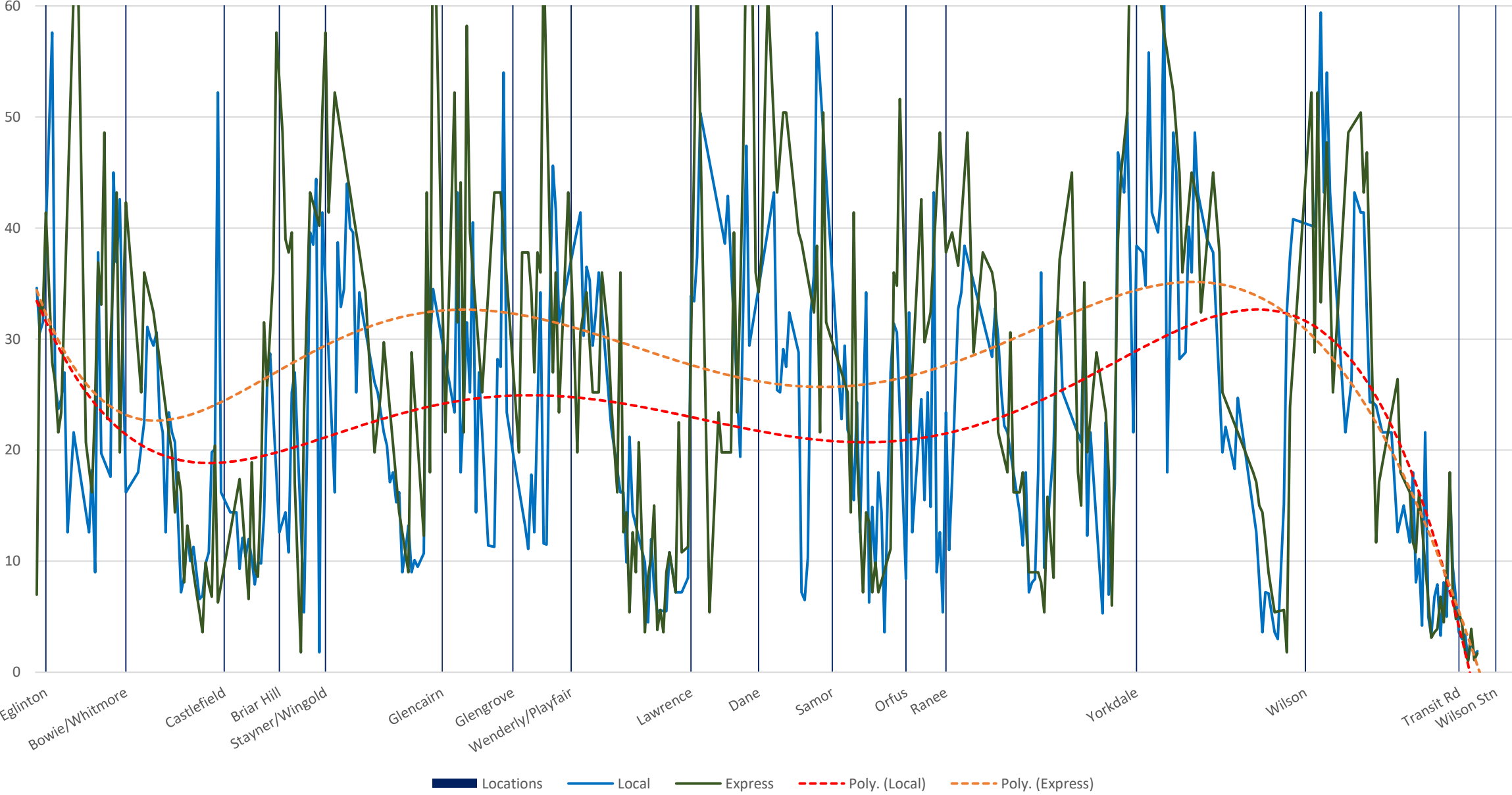

29/929 Dufferin Northbound June 2-13 2025 Average Speed 700 to 800

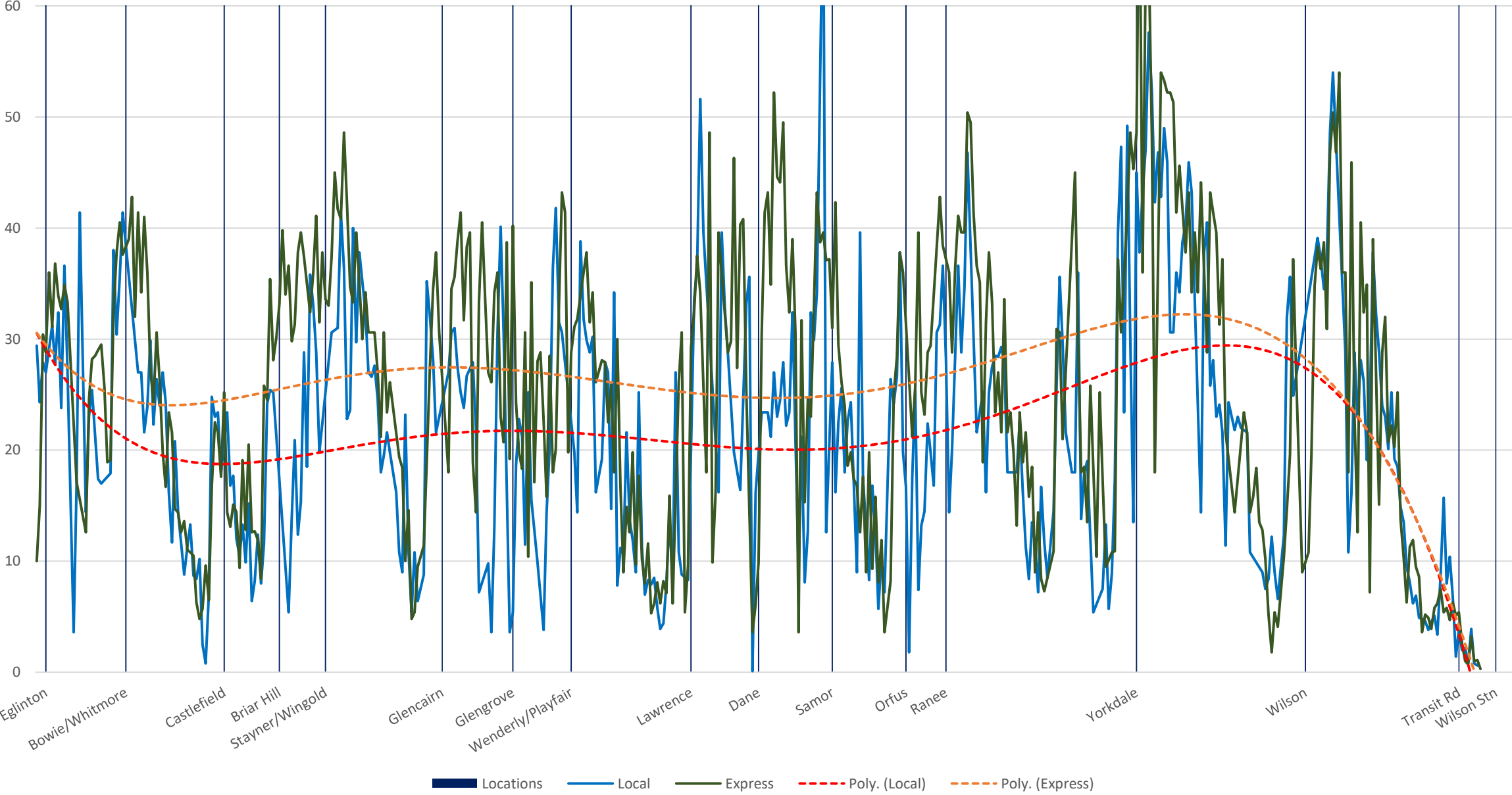

29/929 Dufferin Northbound June 2-13 2025 Average Speed 800 to 900

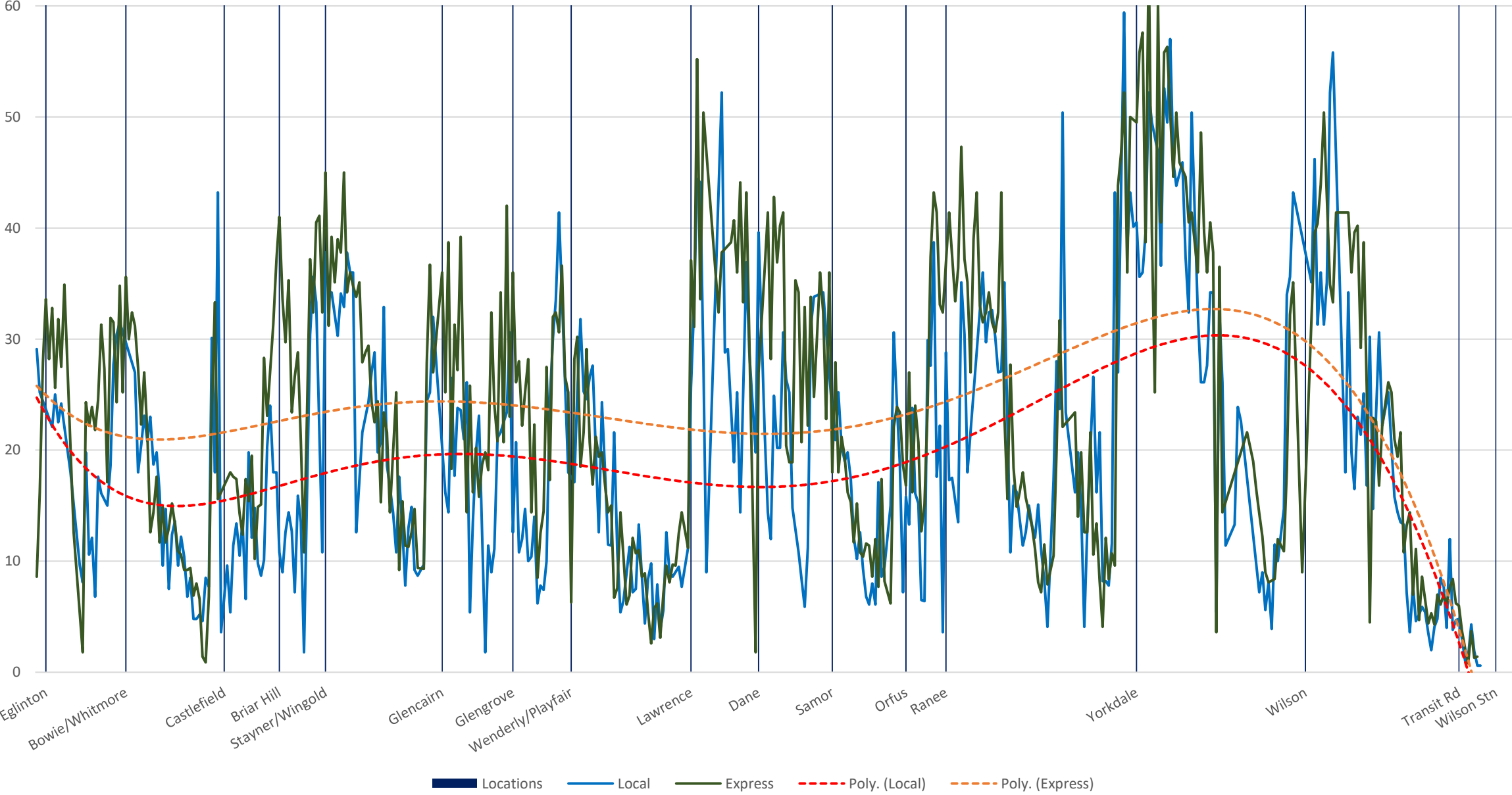

29/929 Dufferin Northbound June 2-13 2025 Average Speed 900 to 1000

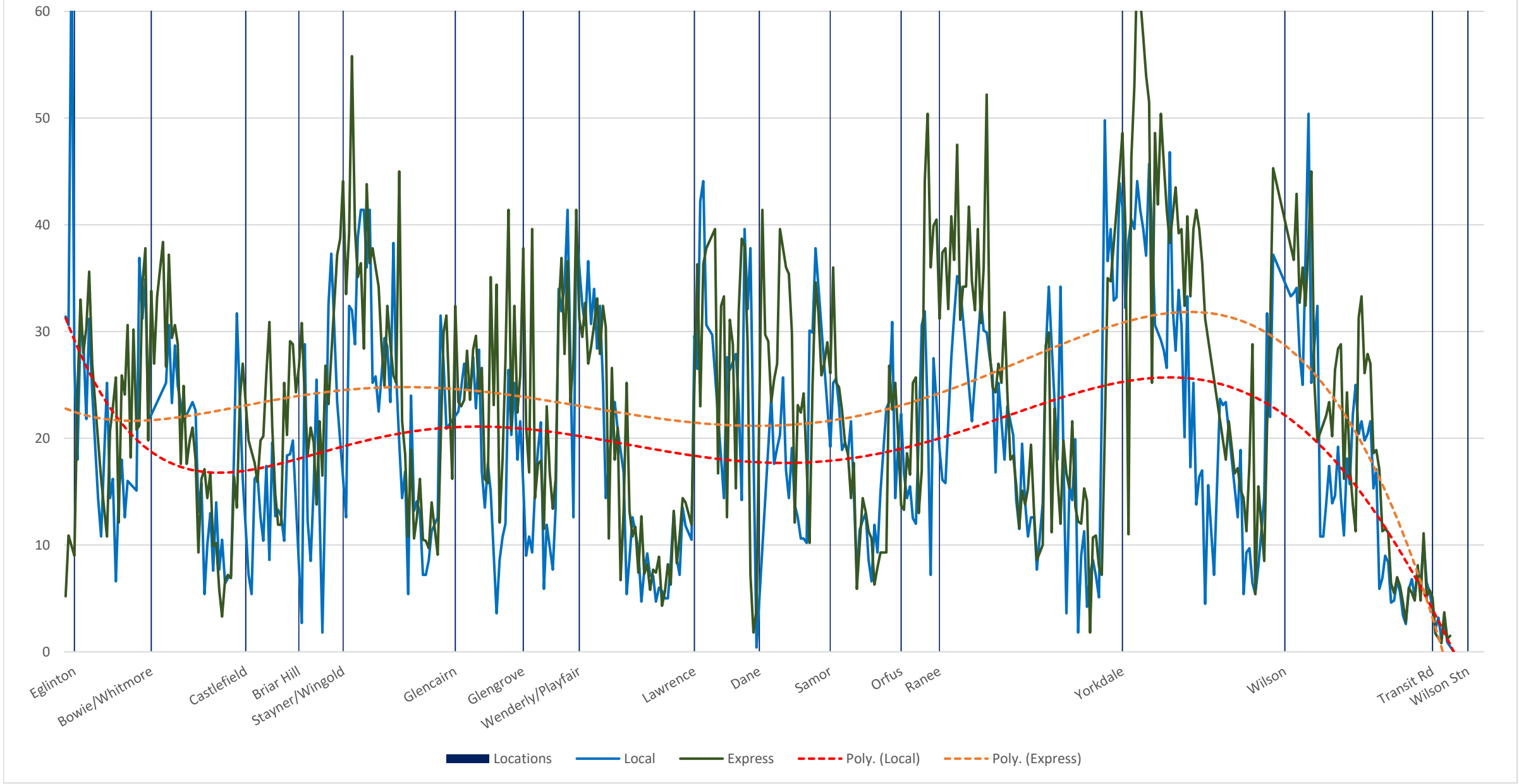

29/929 Dufferin Northbound June 2-13 2025 Average Speed 1000 to 1100

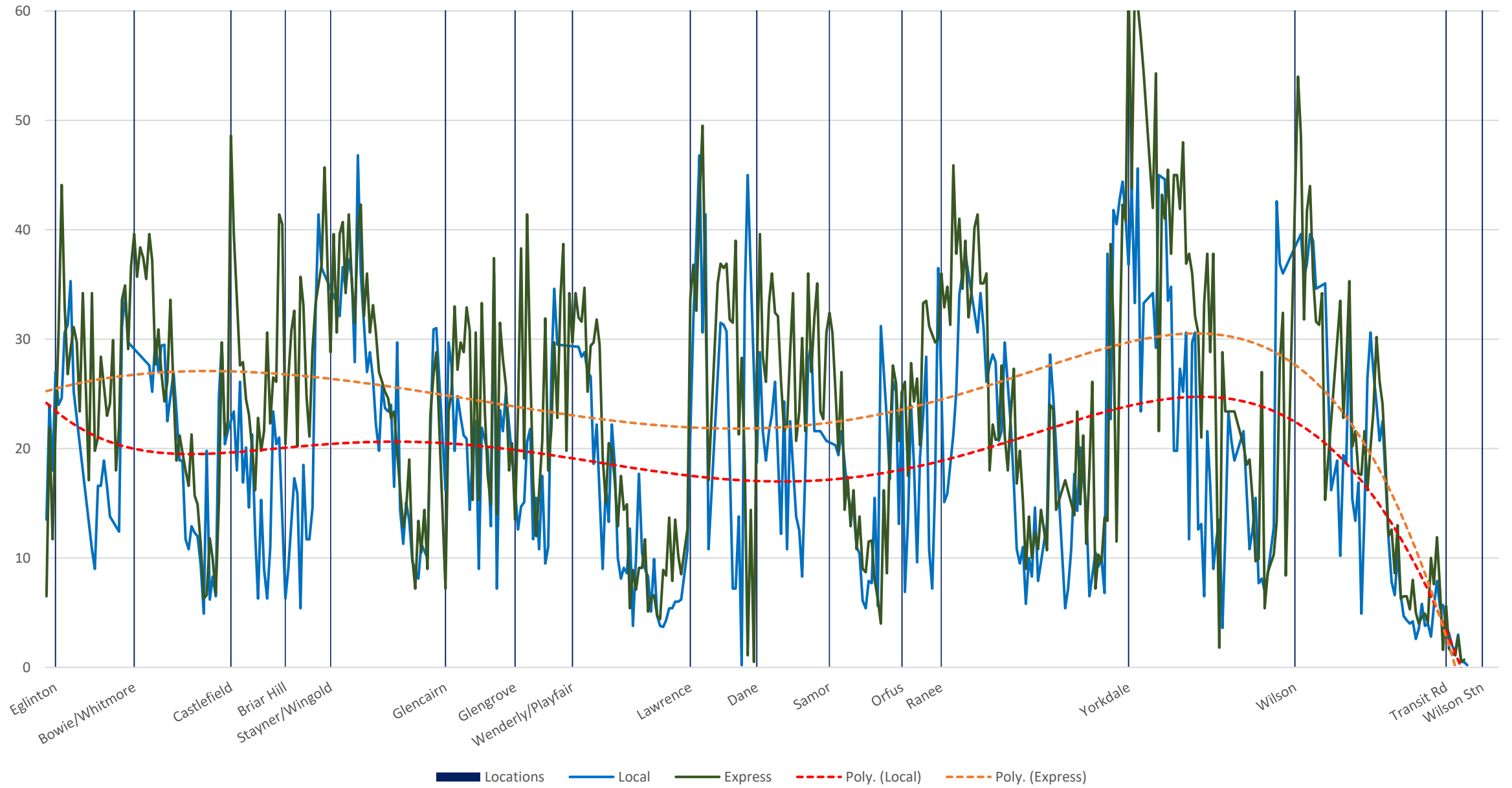

29/929 Dufferin Northbound June 2-13 2025 Average Speed 1100 to 1200

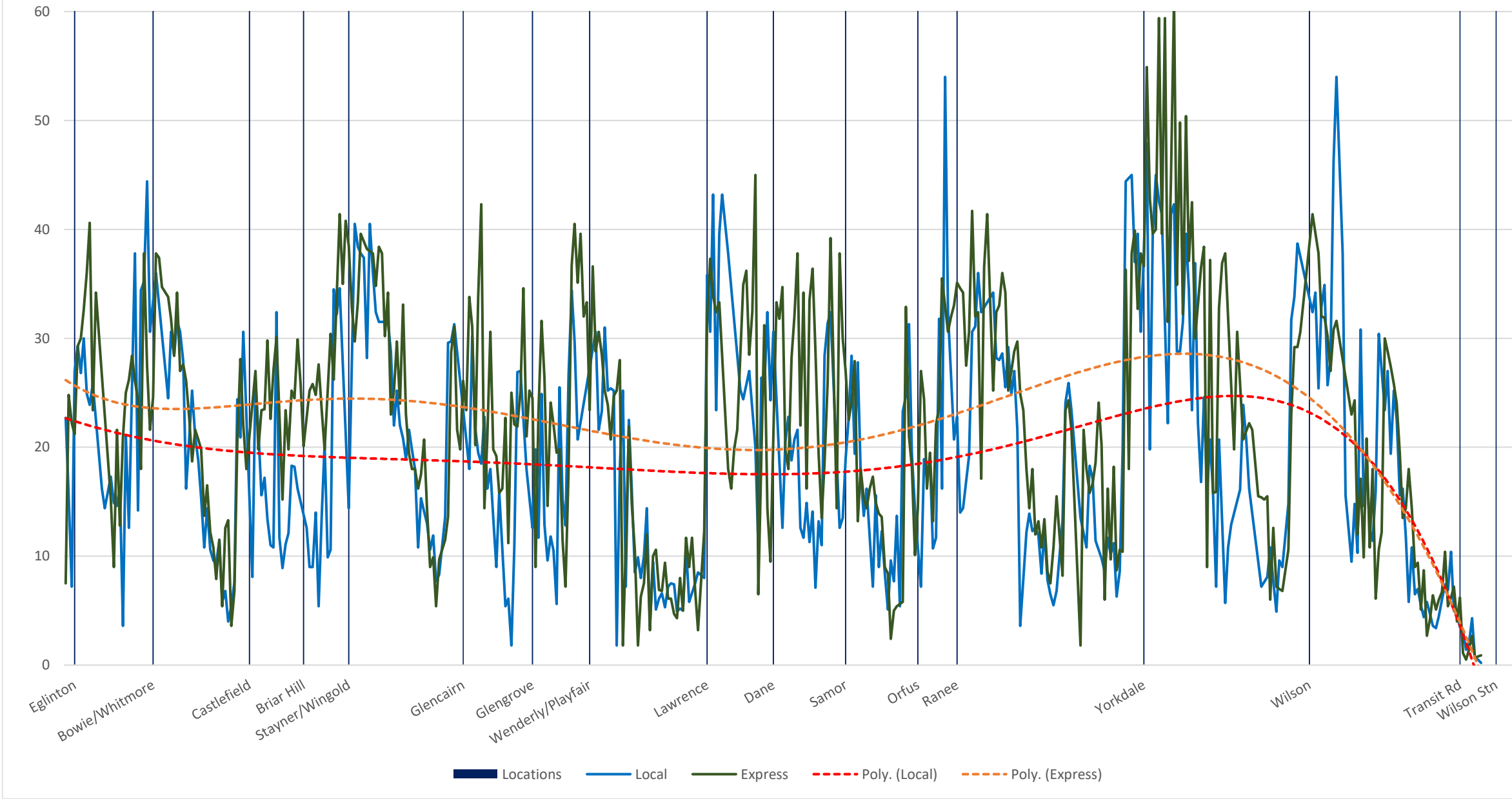

29/929 Dufferin Northbound June 2-13 2025 Average Speed 1200 to 1300

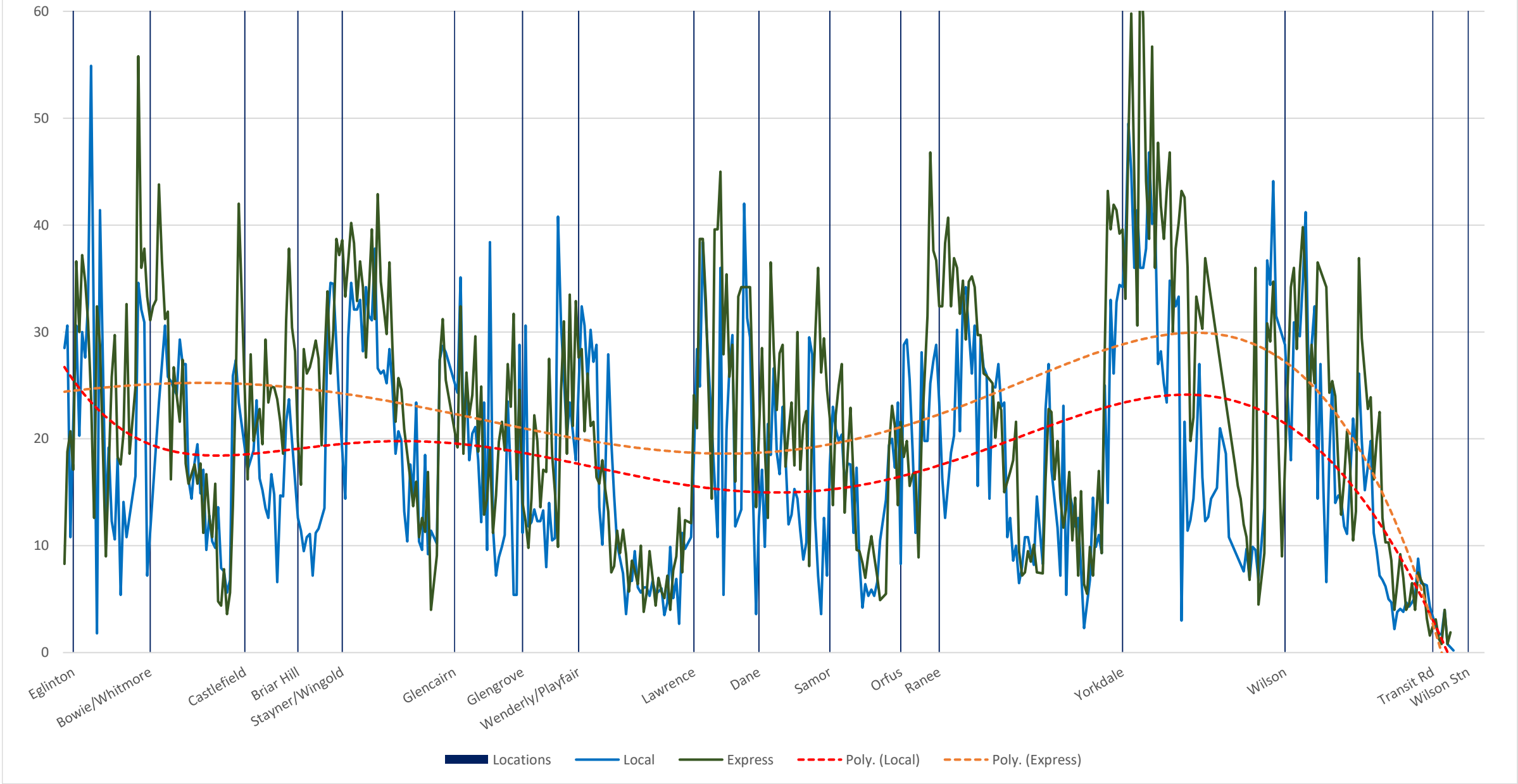



29/929 Dufferin Northbound June 2-13 2025 Average Speed 1300 to 1400

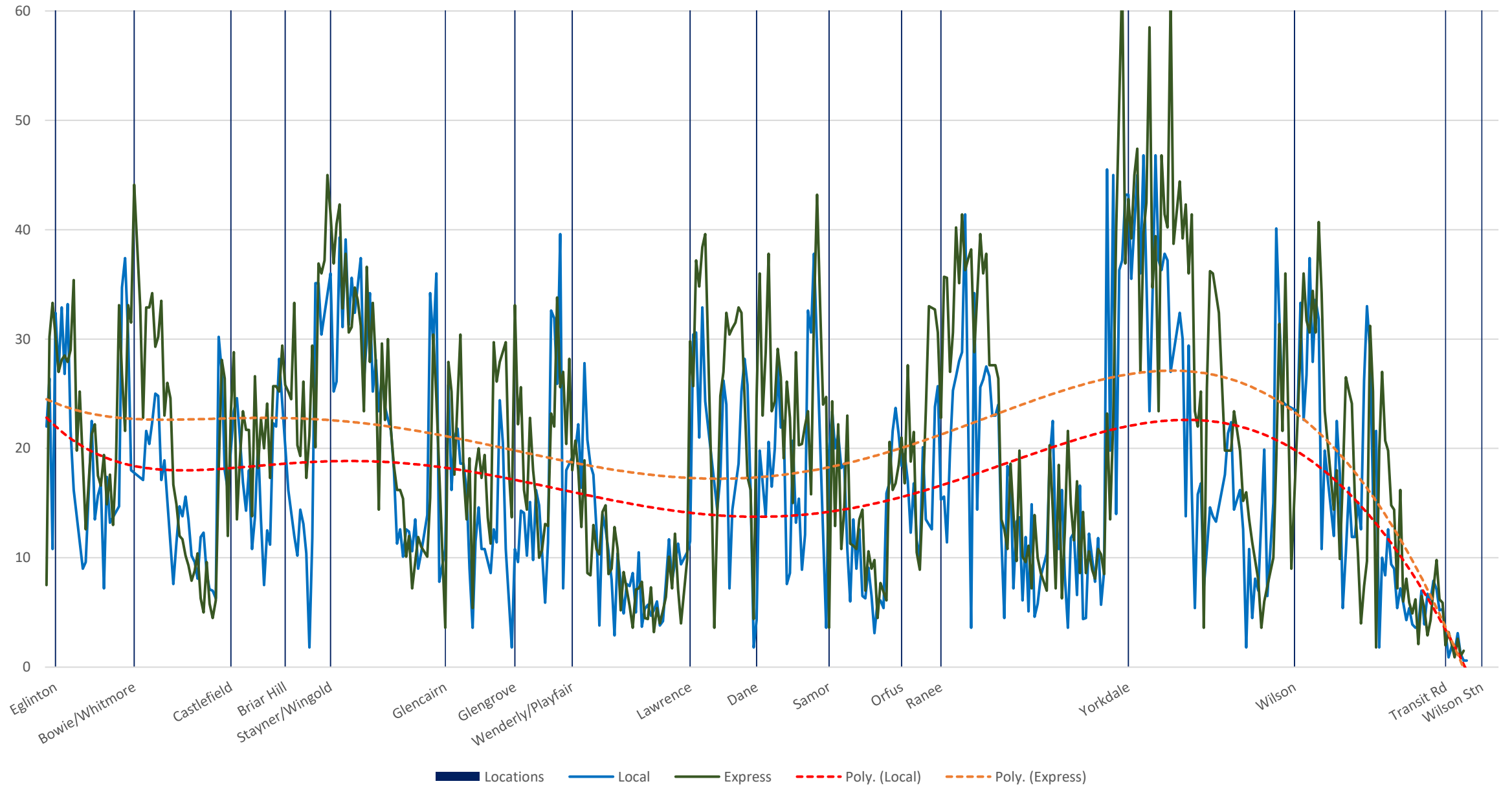



29/929 Dufferin Northbound June 2-13 2025 Average Speed 1400 to 1500

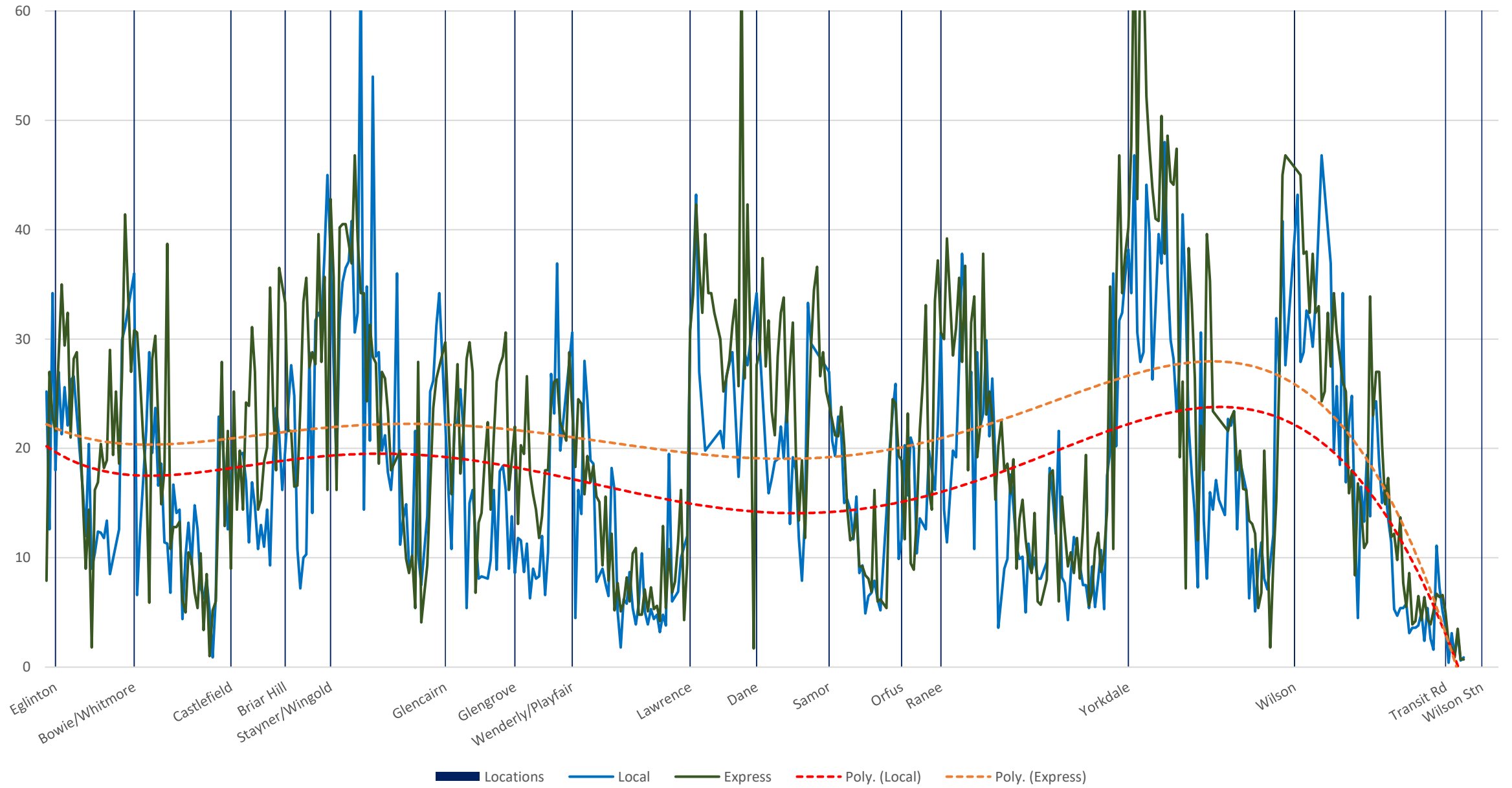

29/929 Dufferin Northbound June 2-13 2025 Average Speed 1500 to 1600

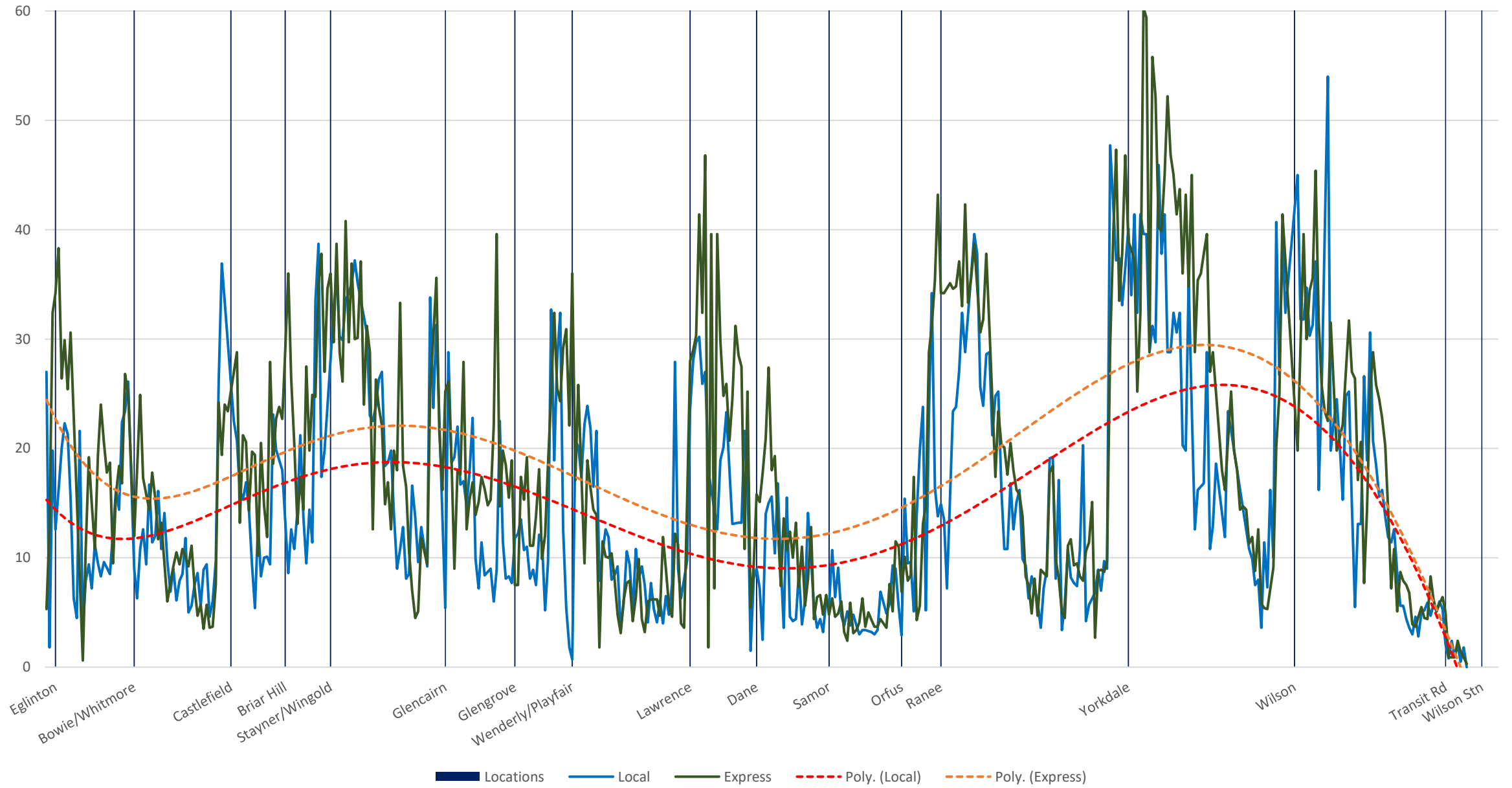

29/929 Dufferin Northbound June 2-13 2025 Average Speed 1600 to 1700

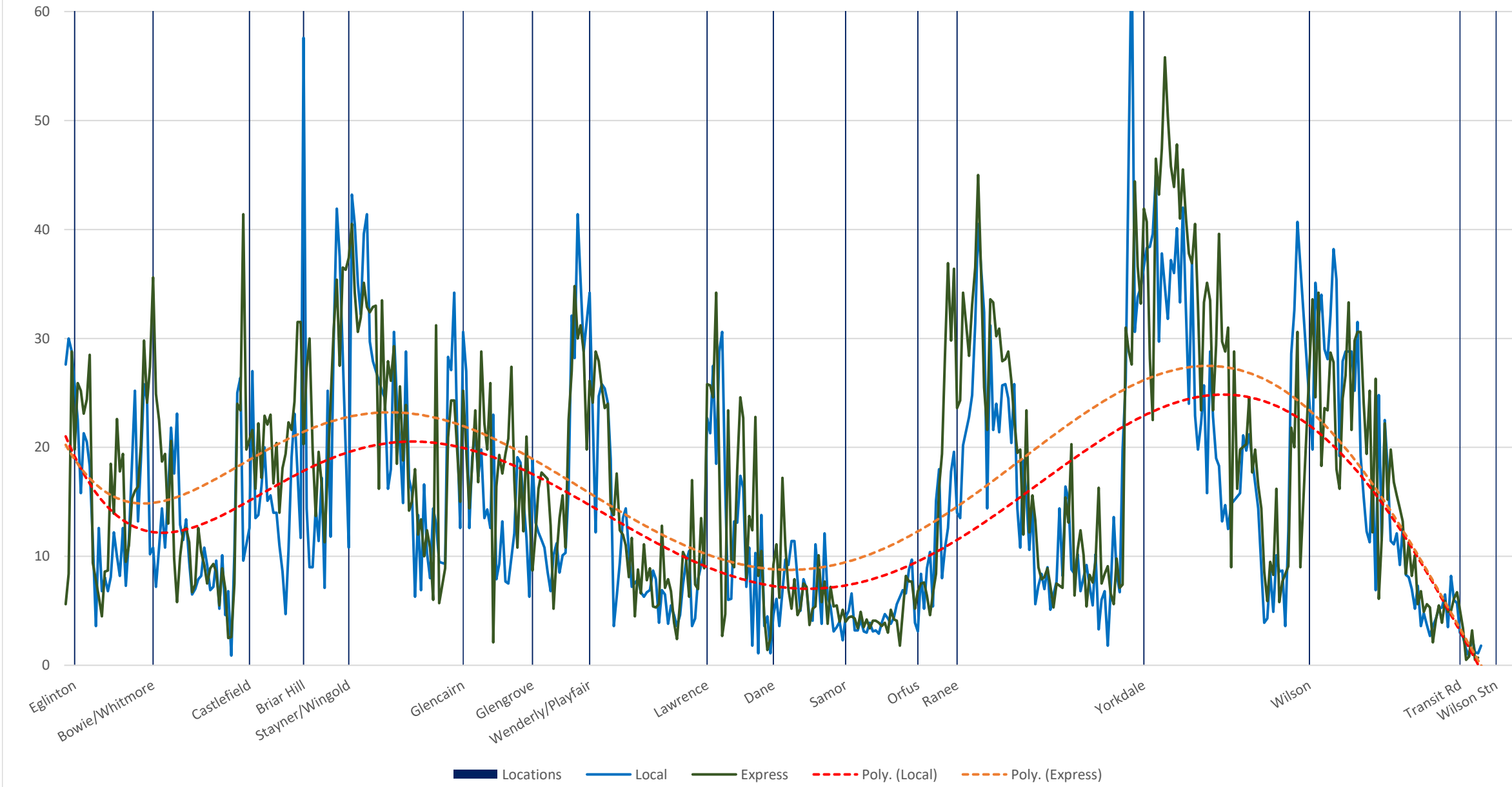

29/929 Dufferin Northbound June 2-13 2025 Average Speed 1700 to 1800

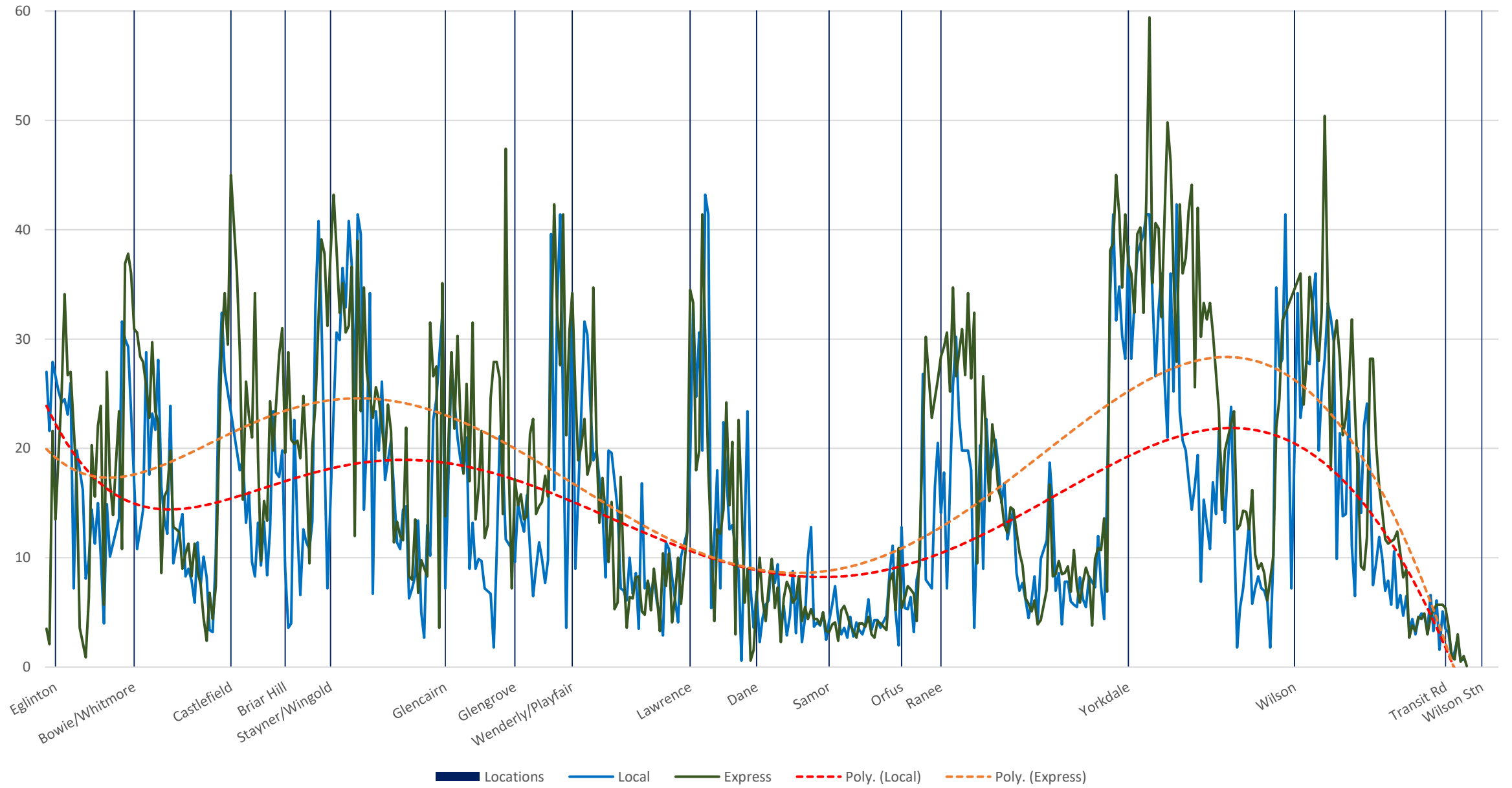

29/929 Dufferin Northbound June 2-13 2025 Average Speed 1800 to 1900

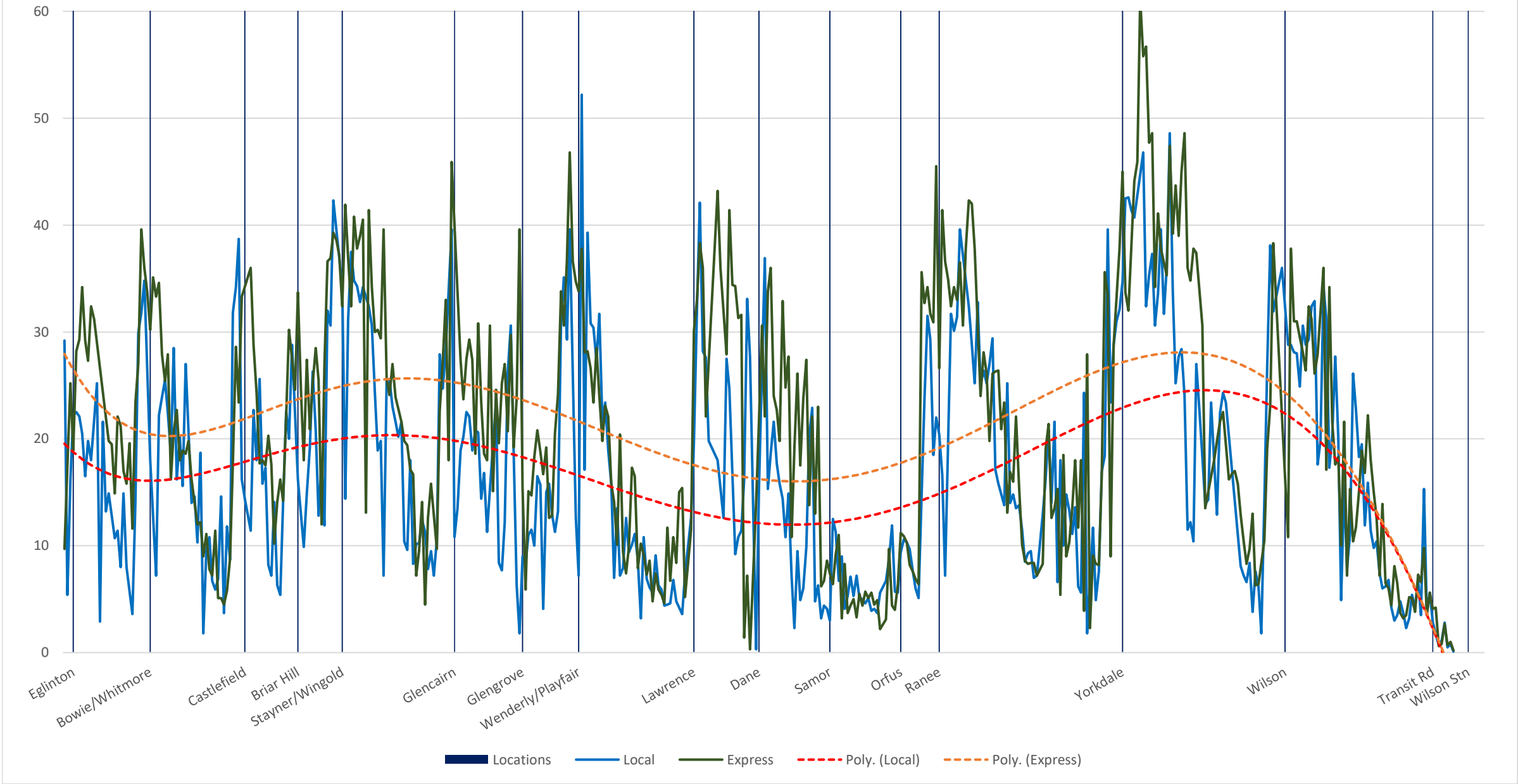

29/929 Dufferin Northbound June 2-13 2025 Average Speed 1900 to 2000

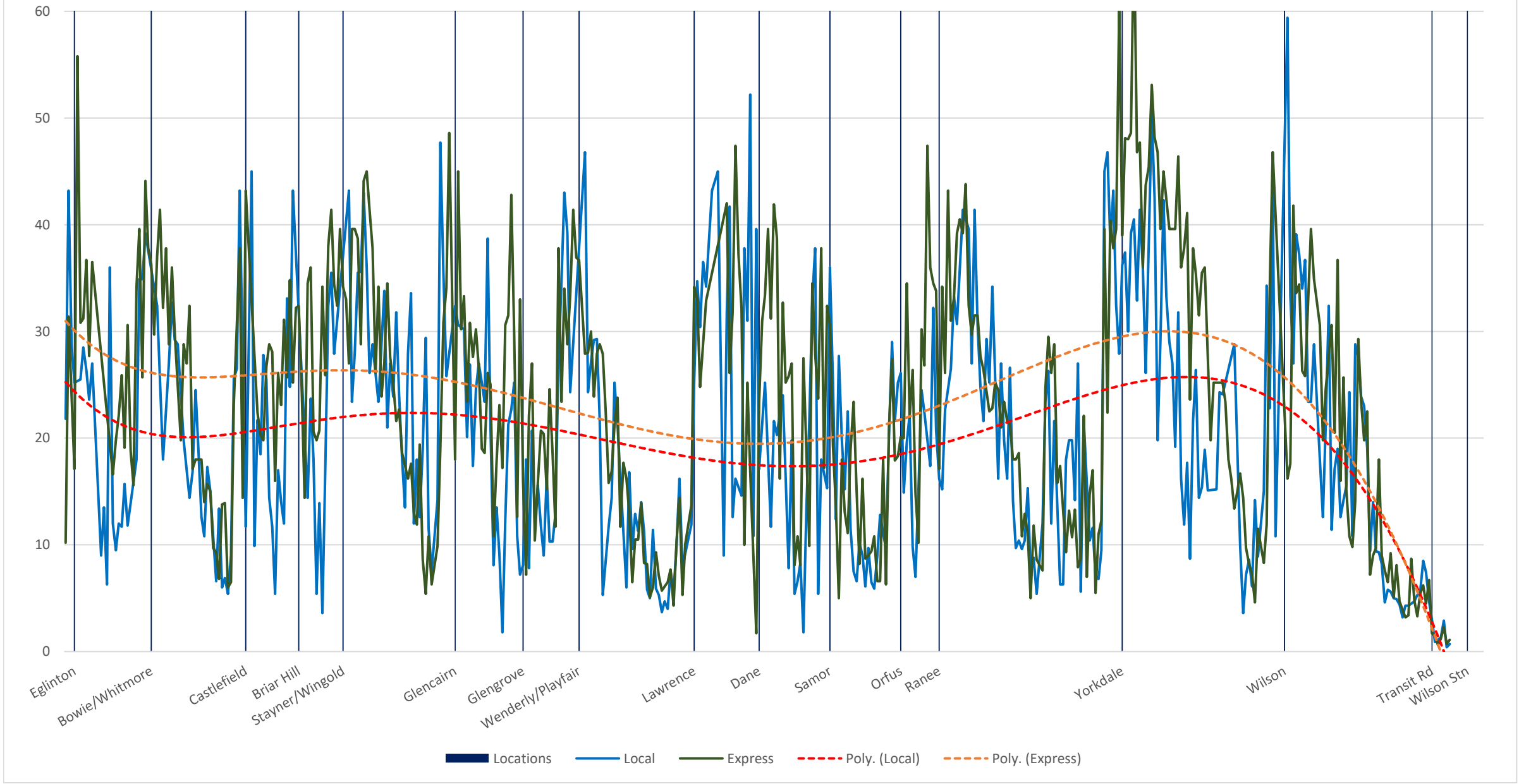

29/929 Dufferin Northbound June 2-13 2025 Average Speed 2000 to 2100

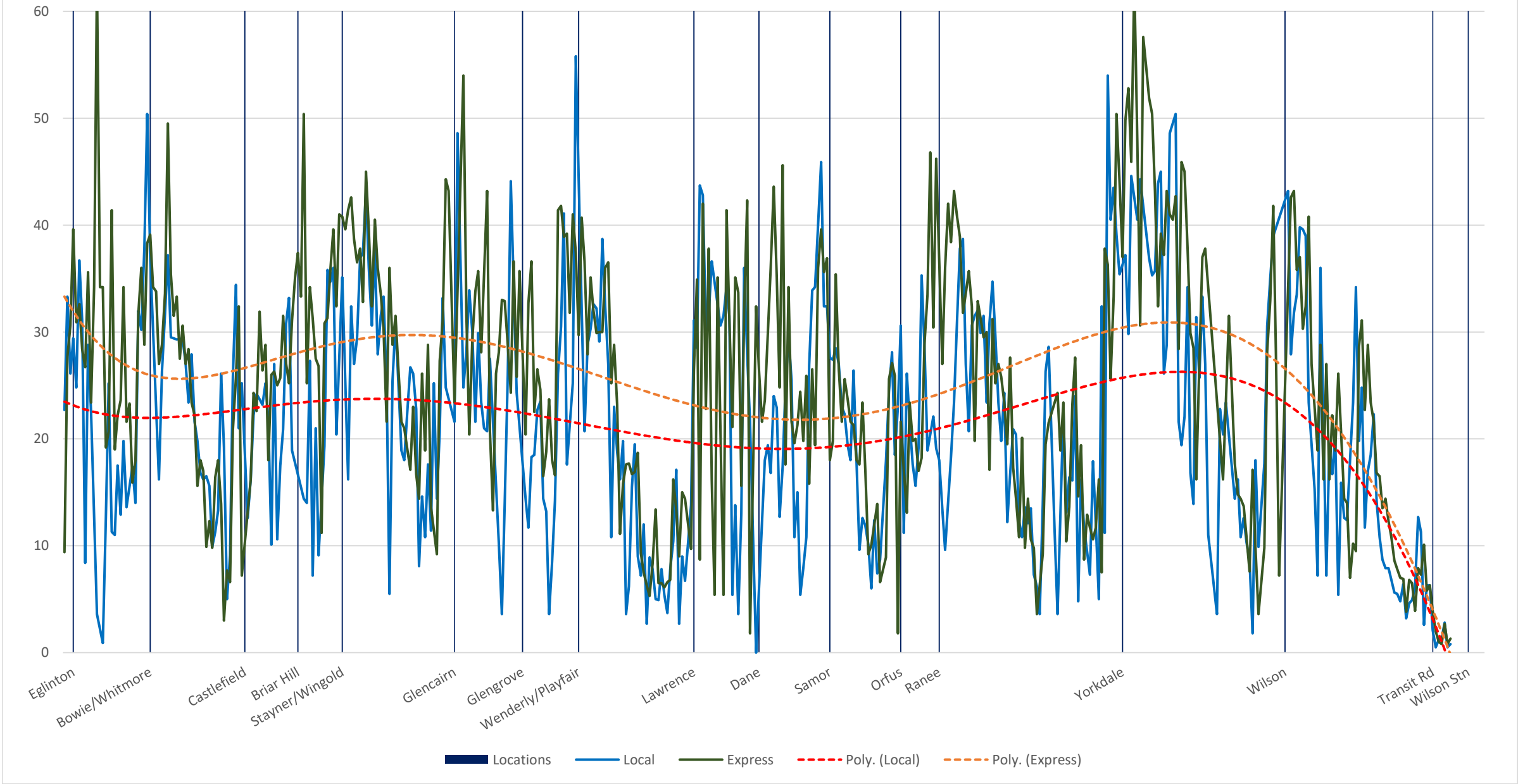



29/929 Dufferin Northbound June 2-13 2025 Average Speed 2100 to 2200

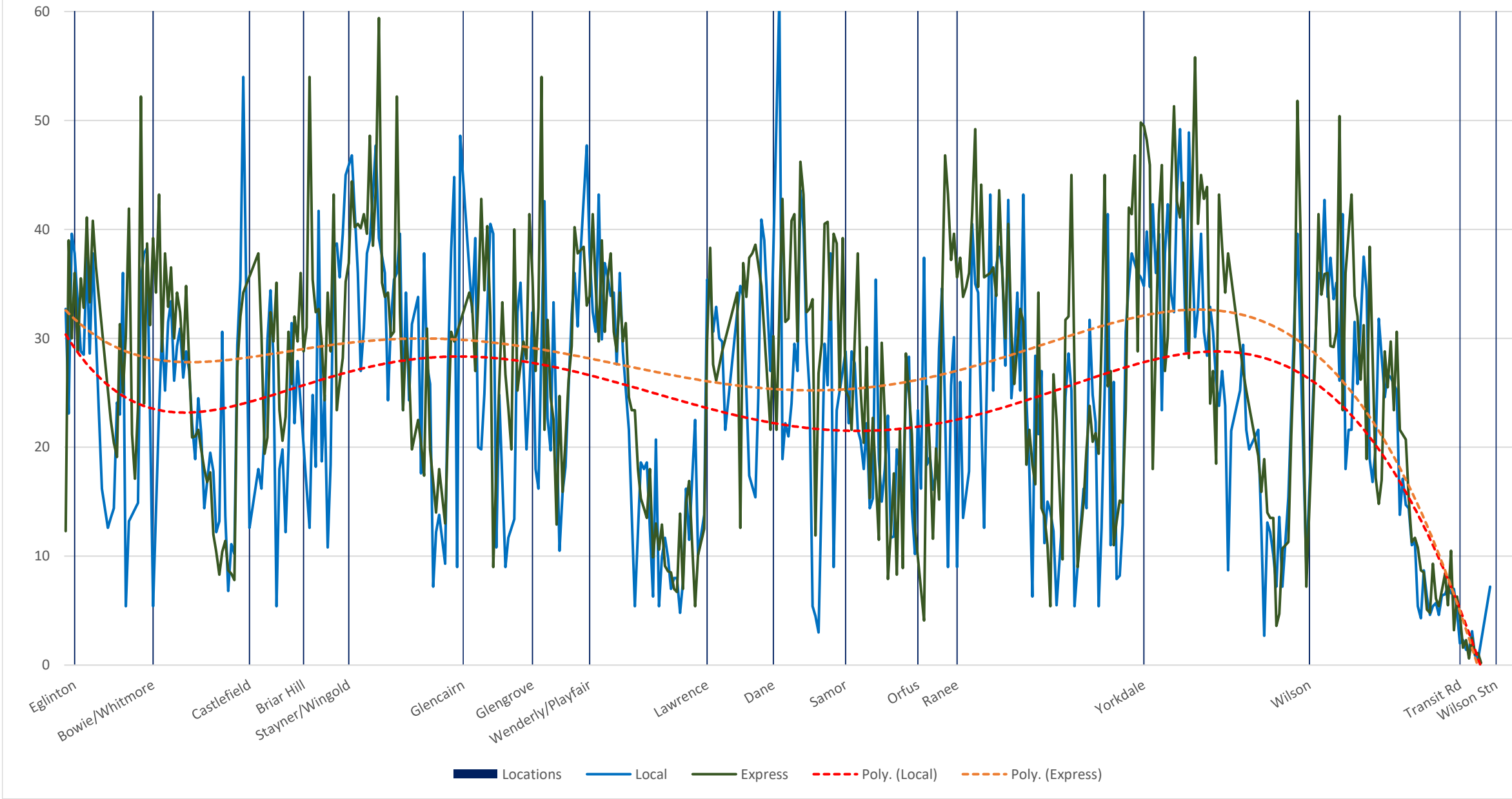

29/929 Dufferin Northbound June 2-13 2025 Average Speed 2200 to 2300

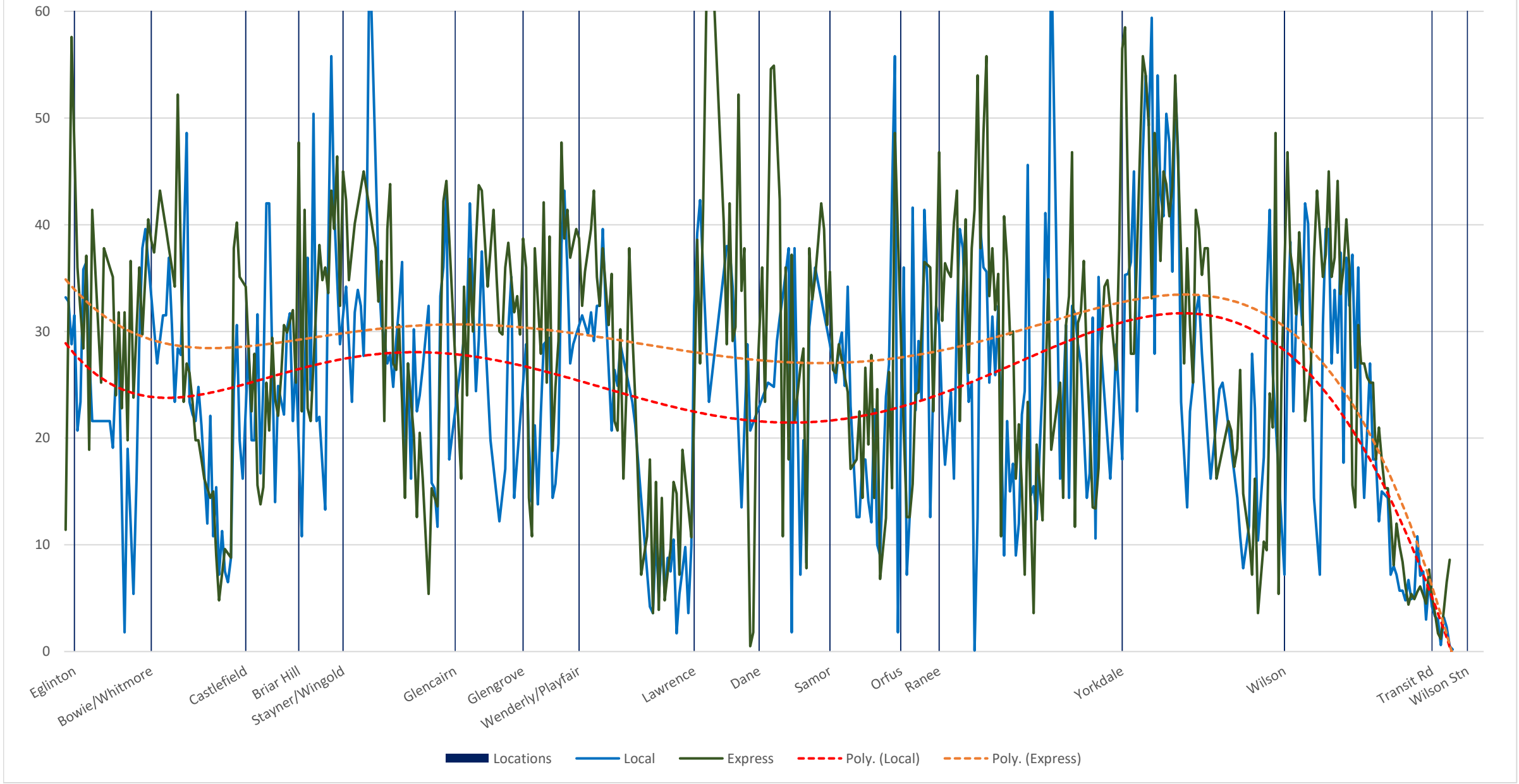

29/929 Dufferin Northbound June 2-13 2025 Average Speed 2300 to 2400

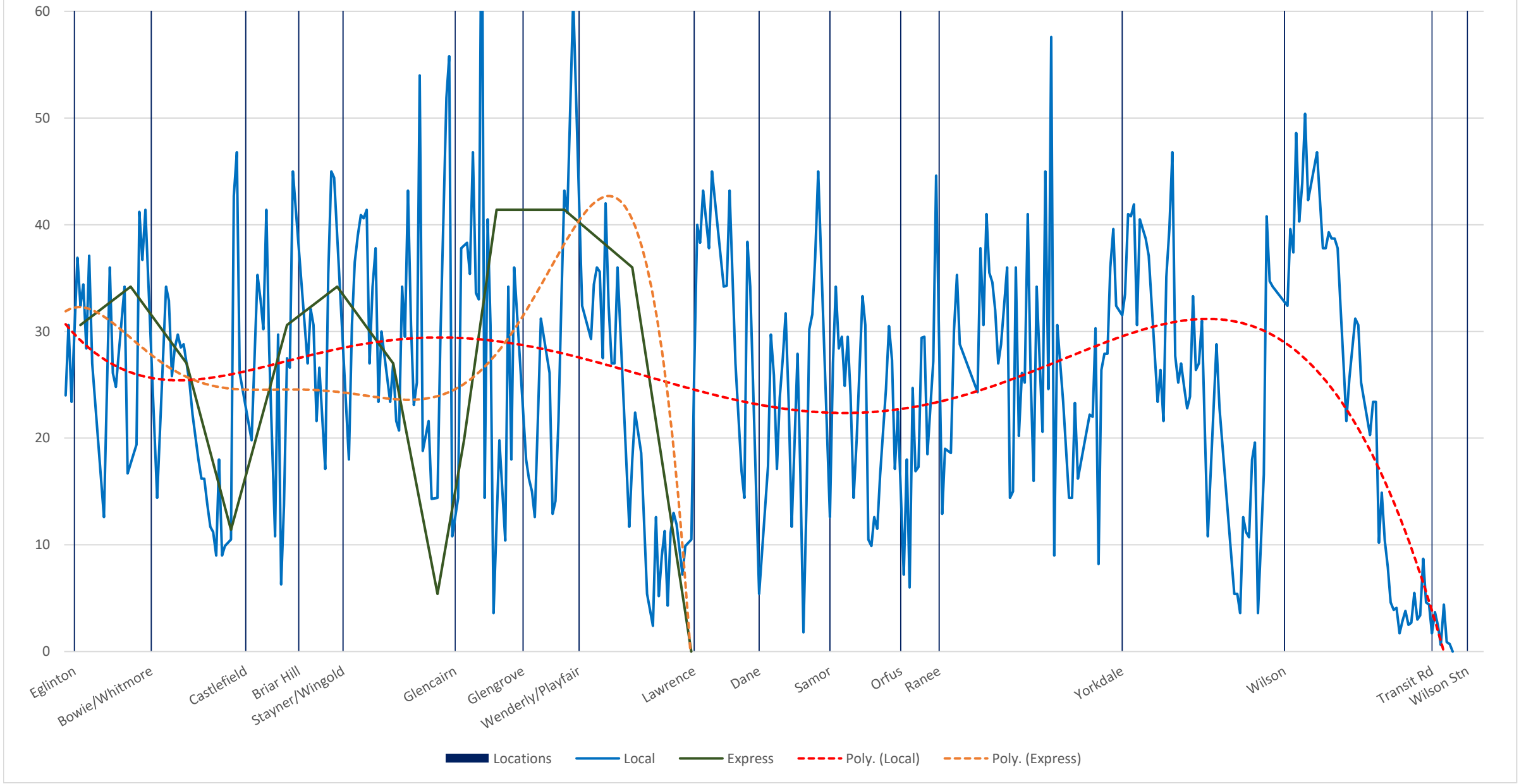

29/929 Dufferin Northbound June 2-13 2025 Average Speed 2400 to 2500

