

60 Steeles West Westbound April 2018 to June 2021 Average Speed 600 to 700

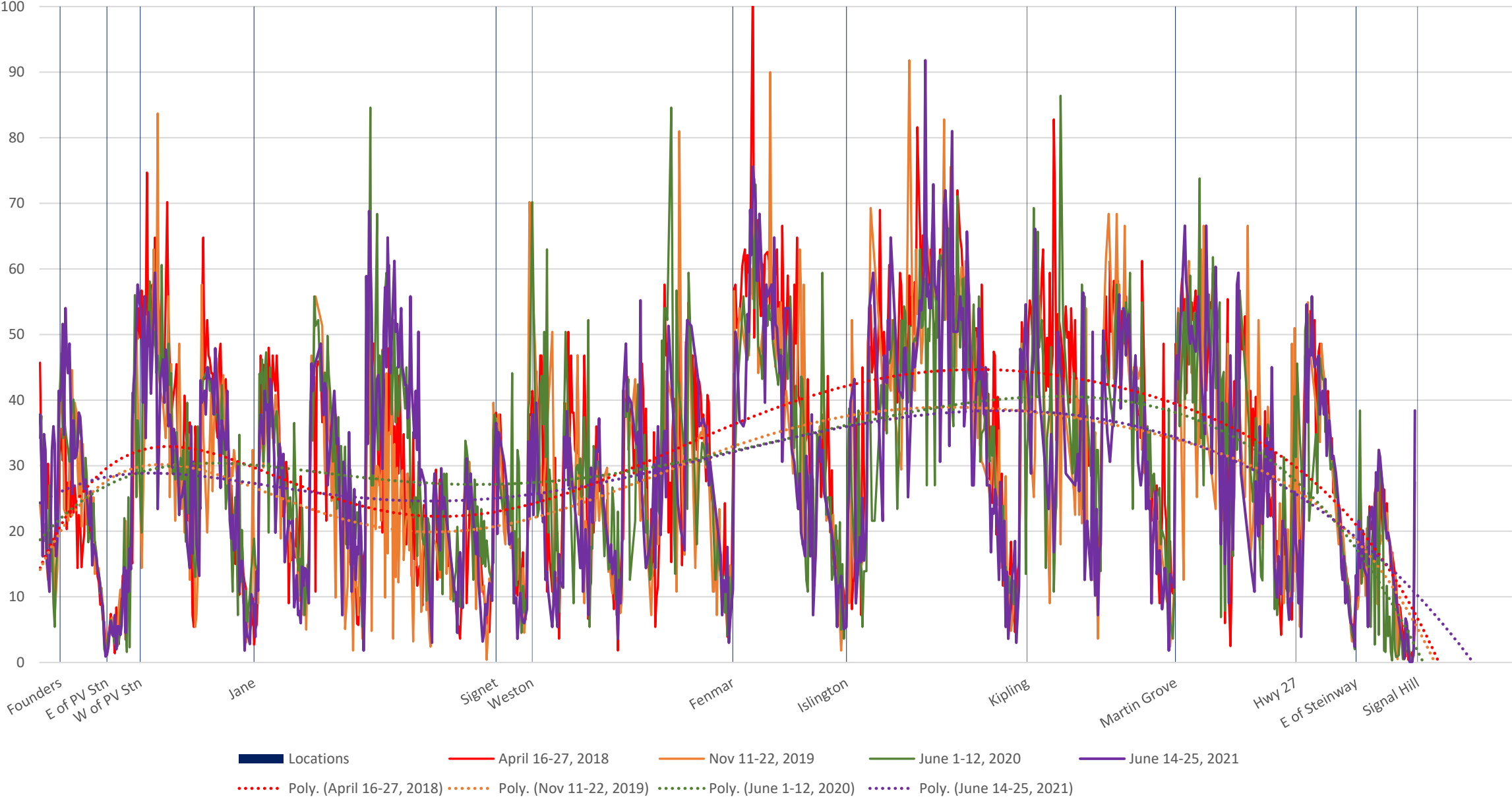

60 Steeles West Westbound April 2018 to June 2021 Average Speed 700 to 800

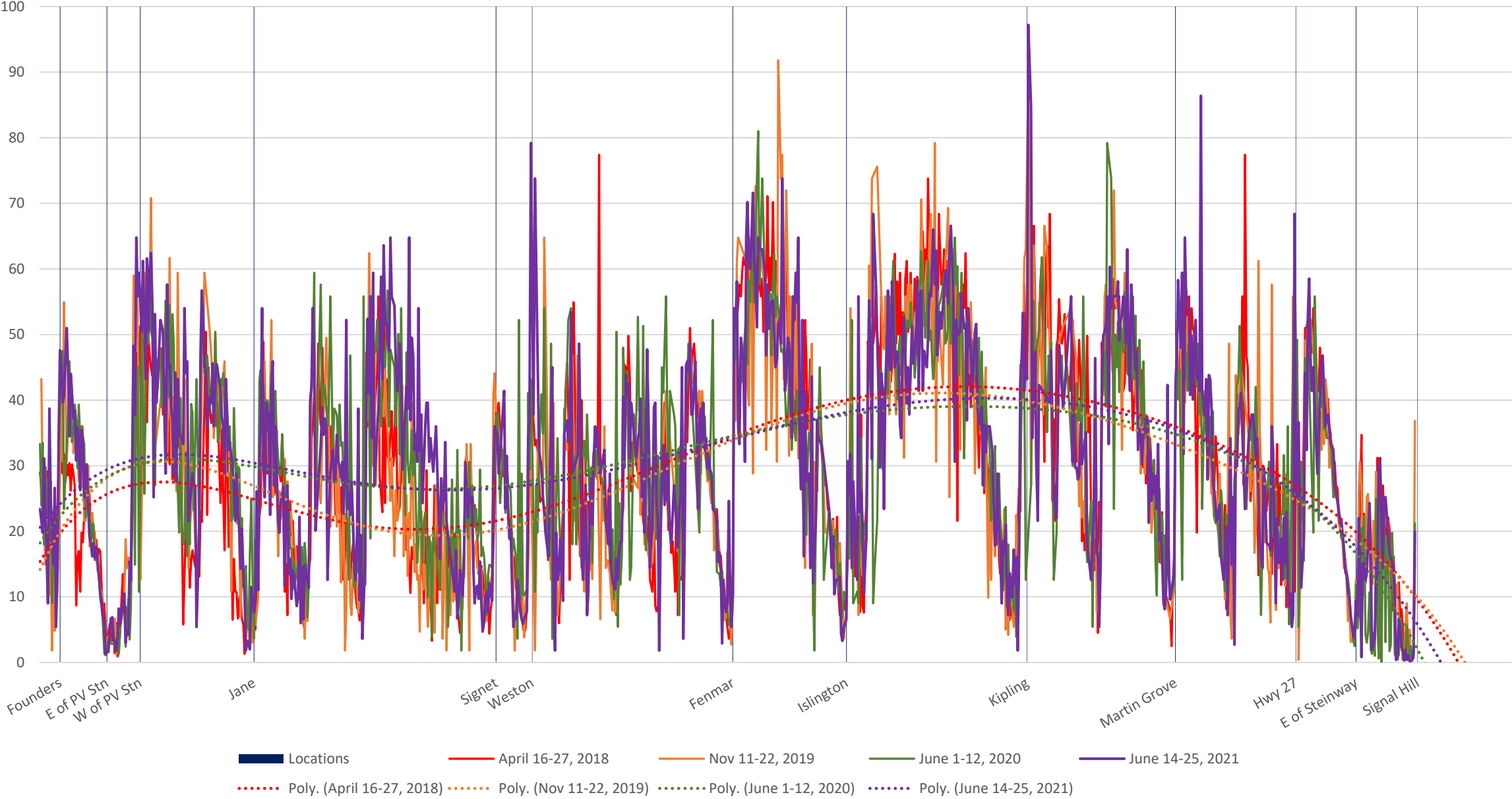

60 Steeles West Westbound April 2018 to June 2021 Average Speed 800 to 900

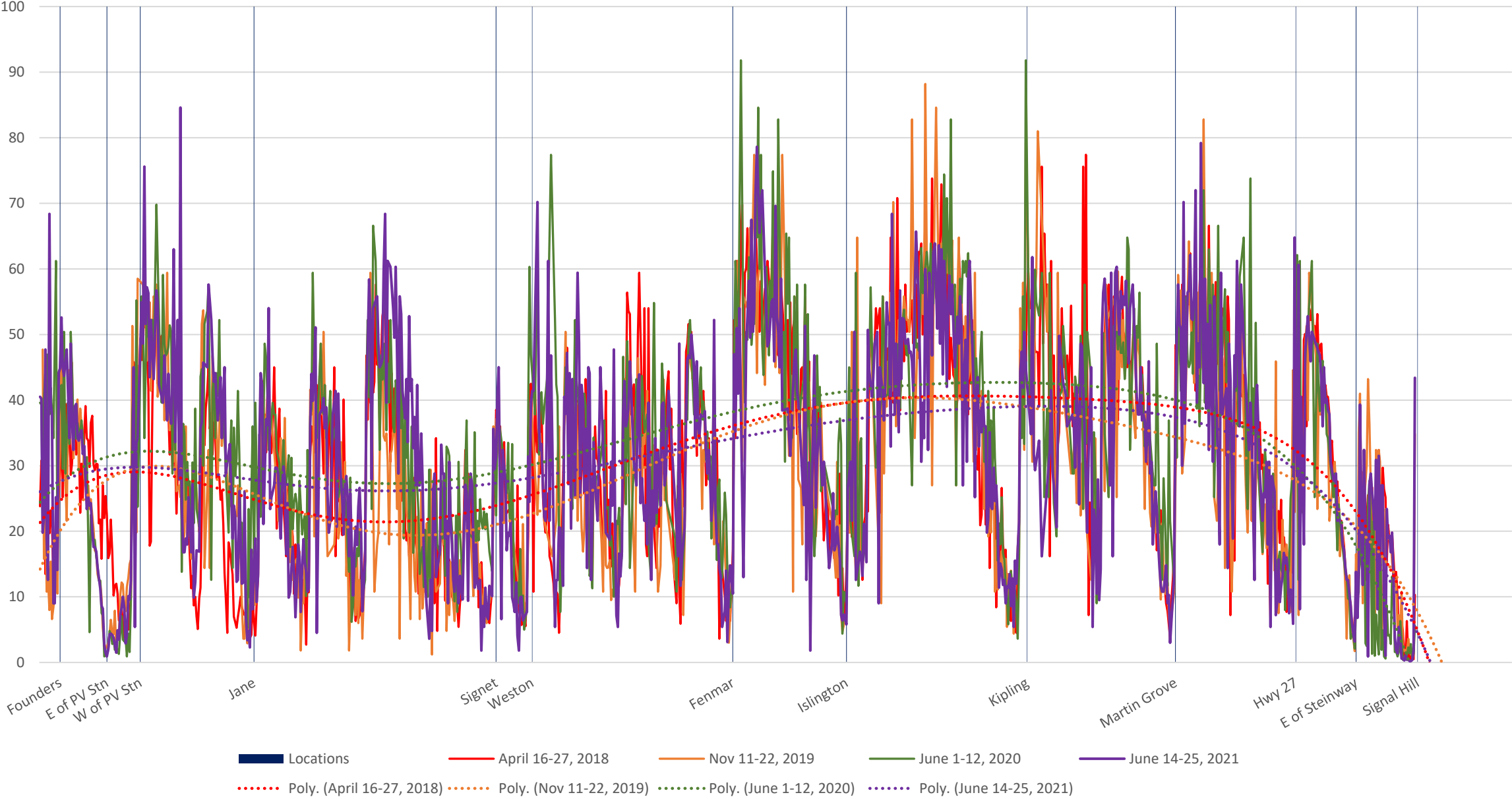

60 Steeles West Westbound April 2018 to June 2021 Average Speed 900 to 1000

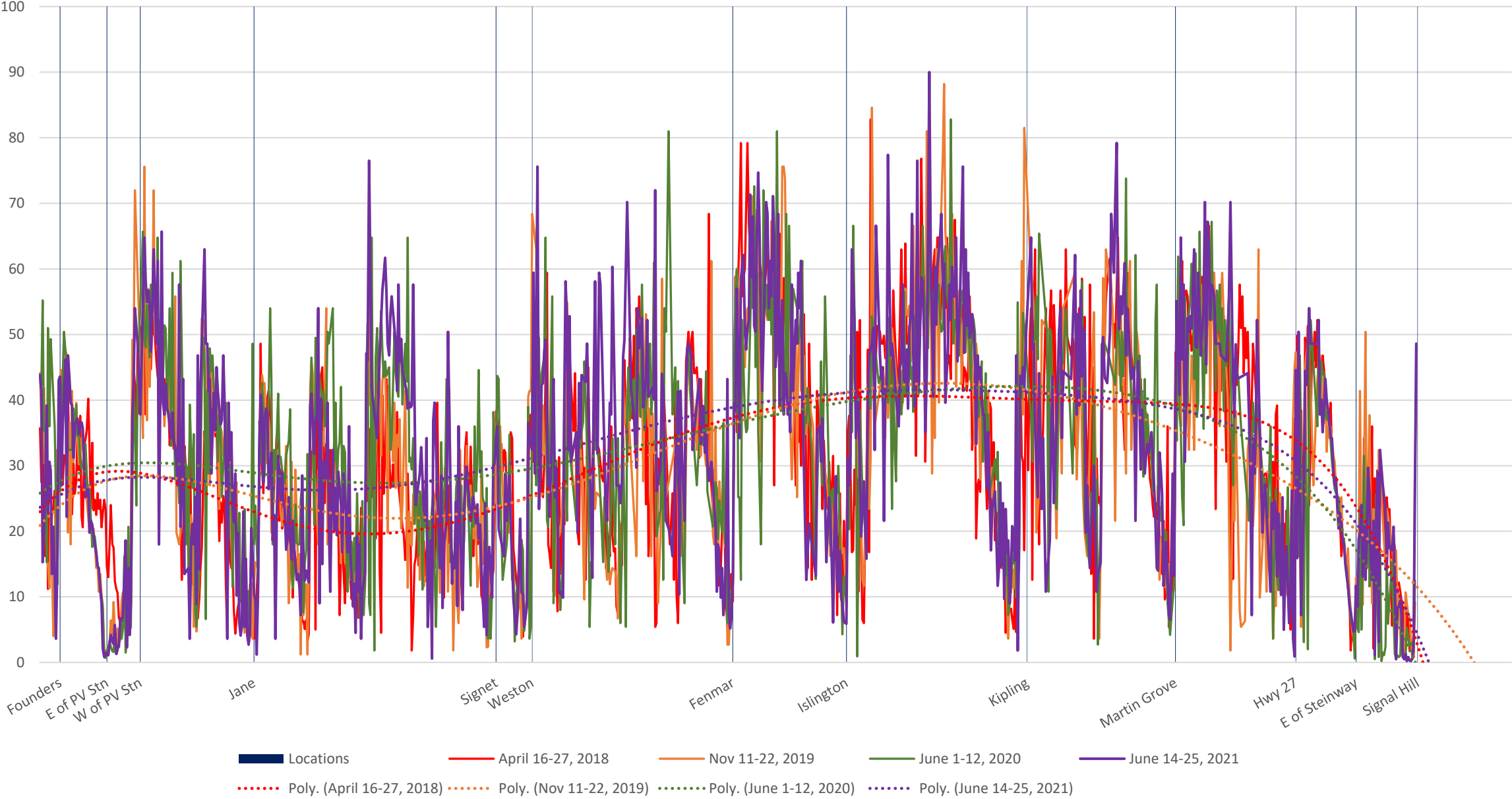

60 Steeles West Westbound April 2018 to June 2021 Average Speed 1000 to 1100

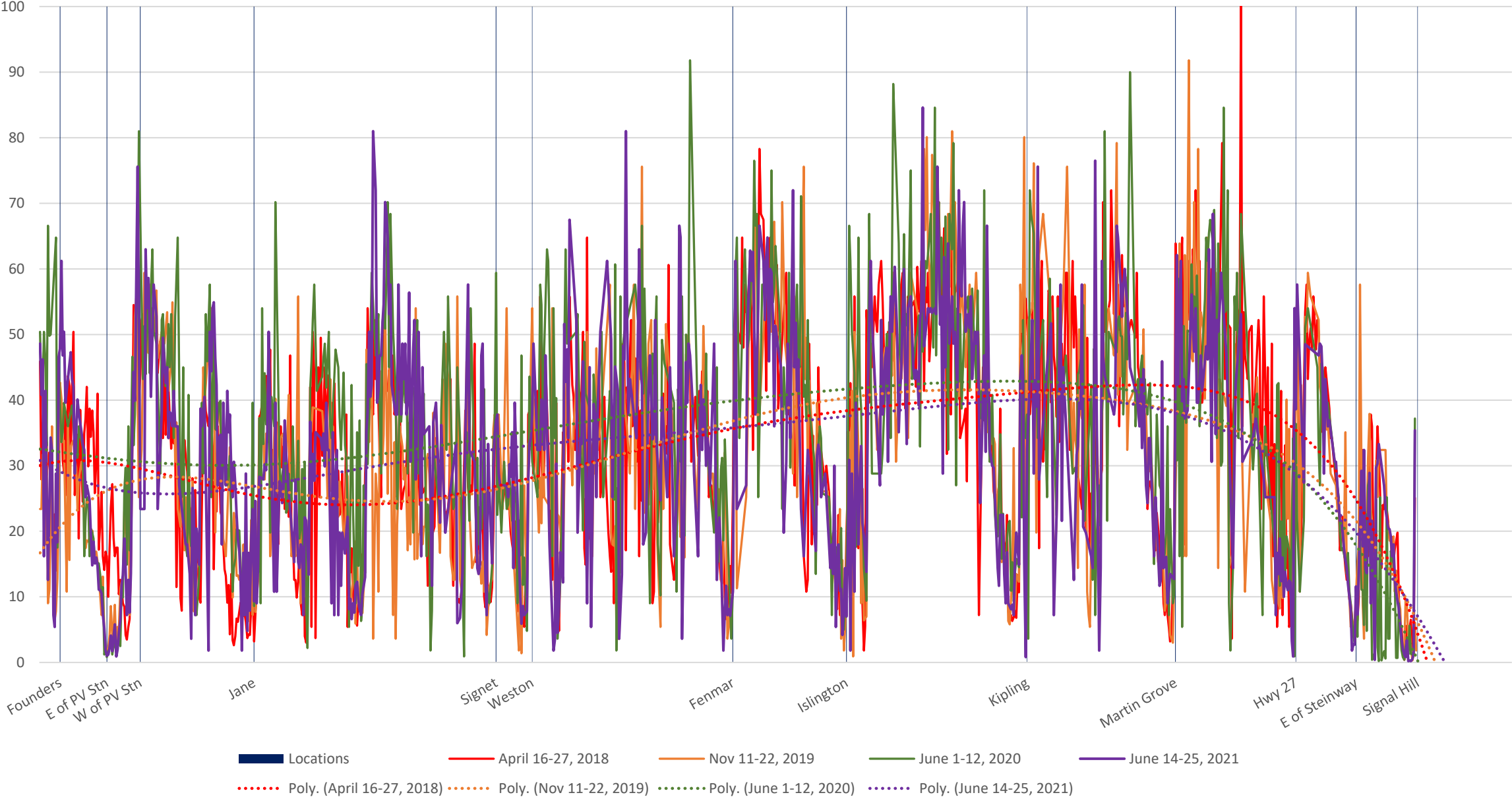



60 Steeles West Westbound April 2018 to June 2021 Average Speed 1100 to 1200

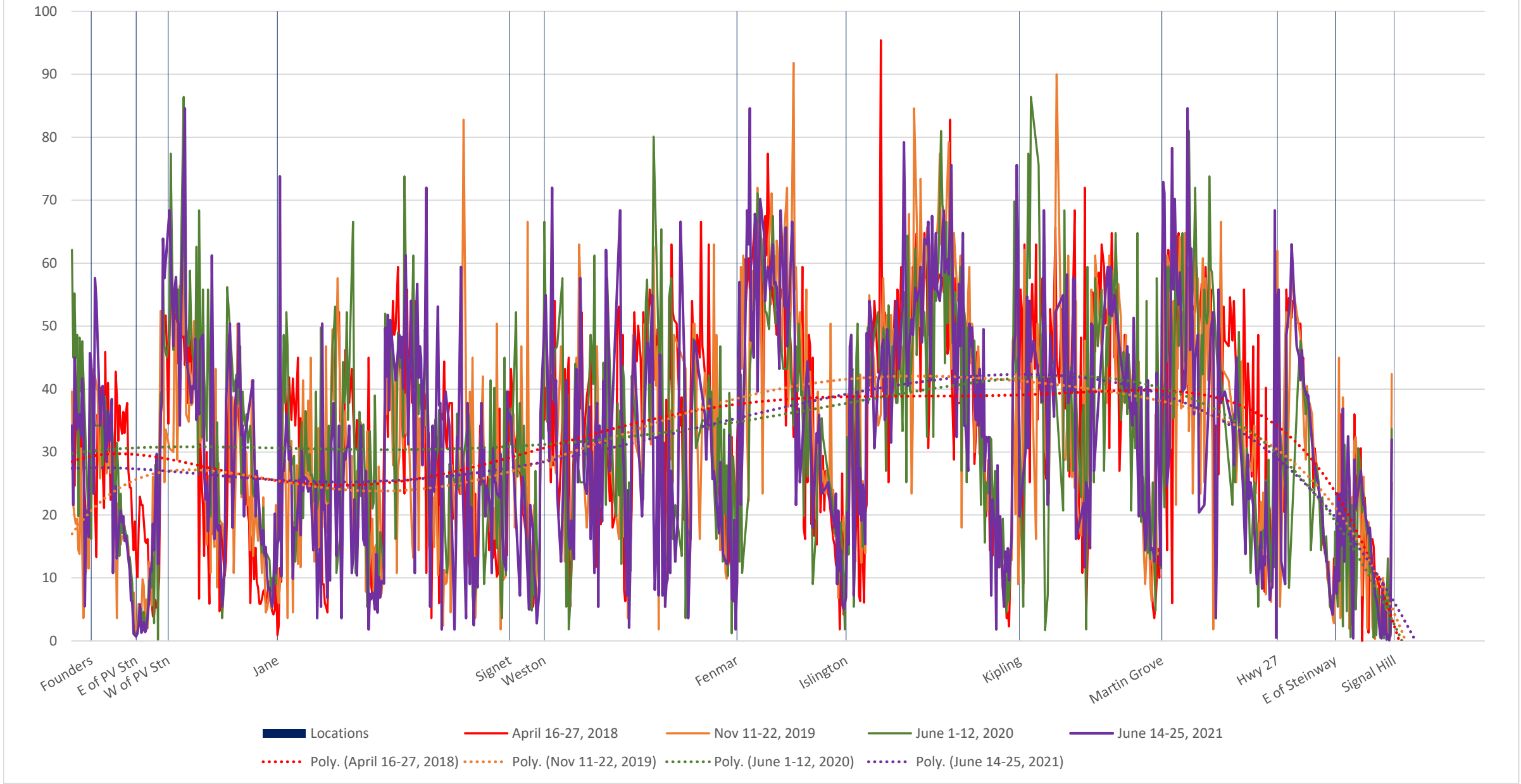

60 Steeles West Westbound April 2018 to June 2021 Average Speed 1200 to 1300

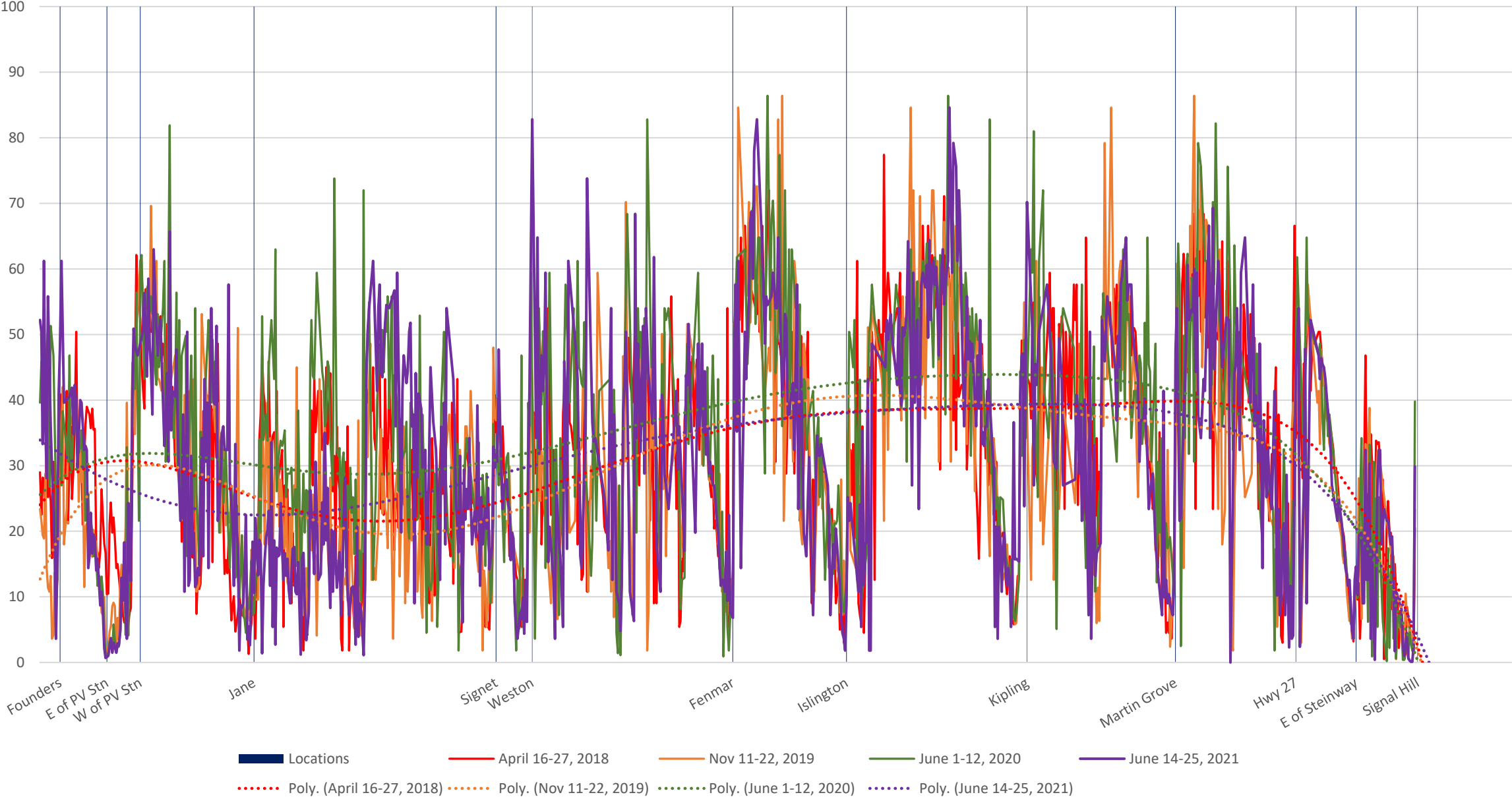

60 Steeles West Westbound April 2018 to June 2021 Average Speed 1300 to 1400

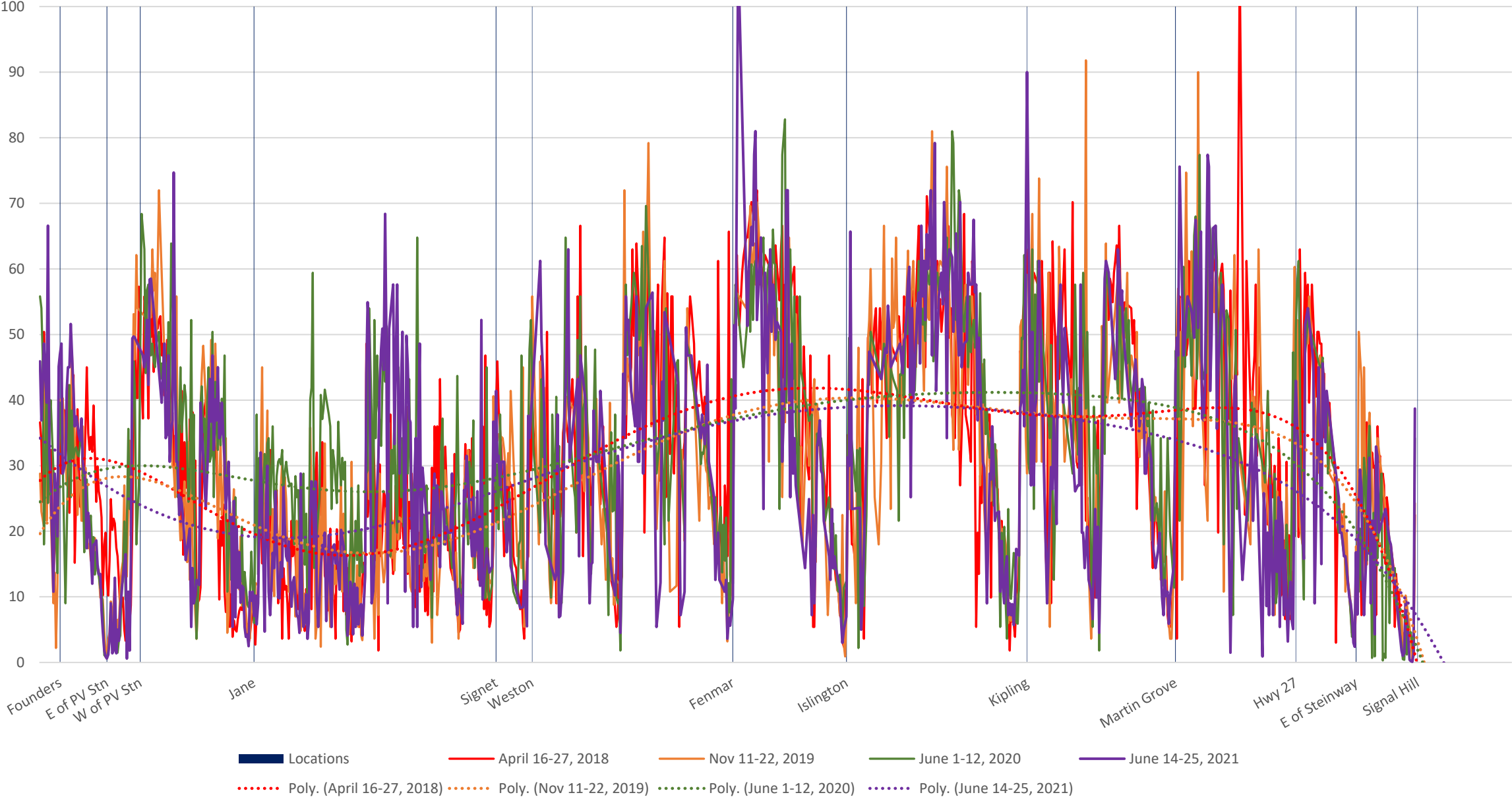



60 Steeles West Westbound April 2018 to June 2021 Average Speed 1400 to 1500

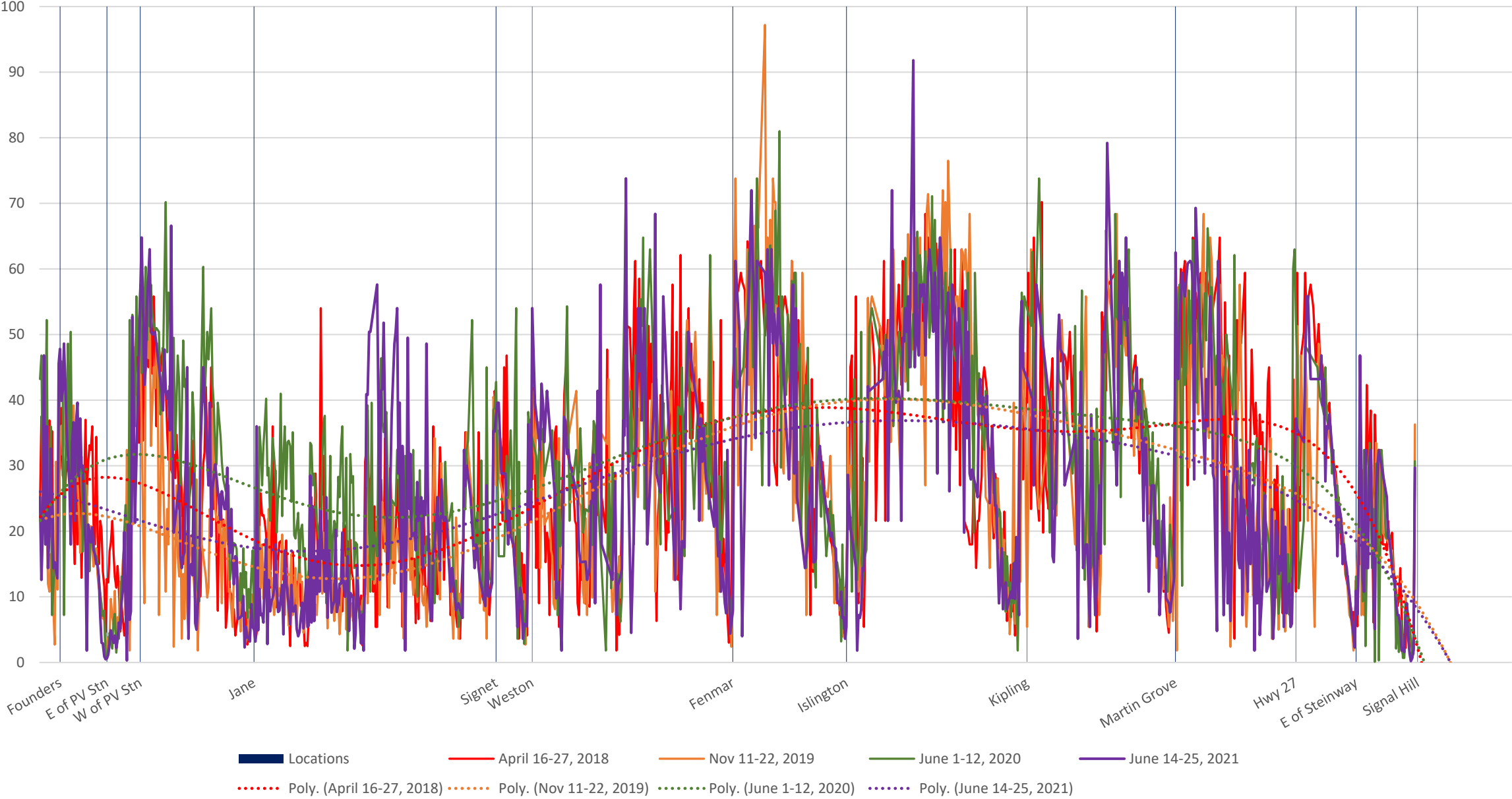

60 Steeles West Westbound April 2018 to June 2021 Average Speed 1500 to 1600

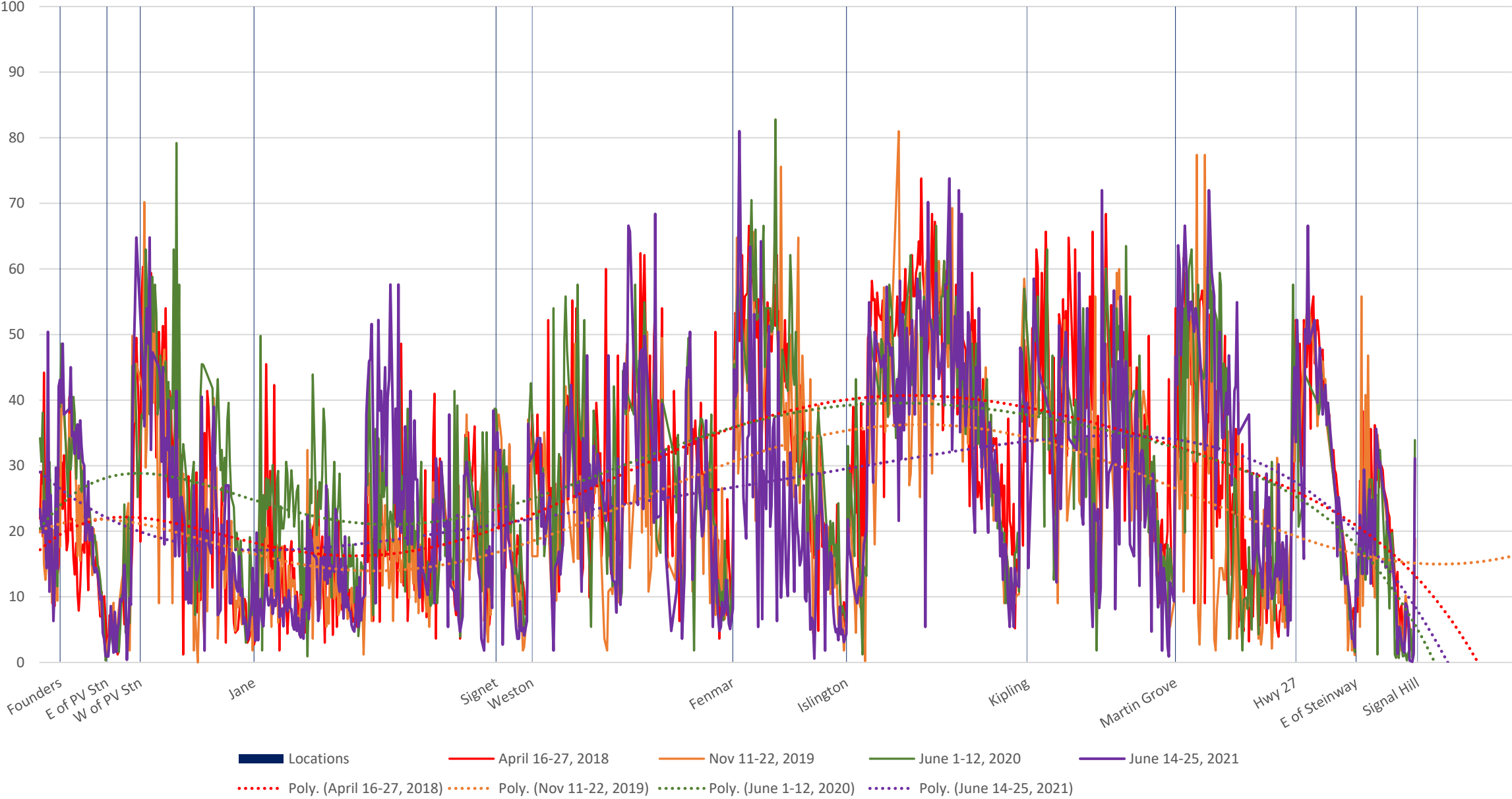

60 Steeles West Westbound April 2018 to June 2021 Average Speed 1600 to 1700

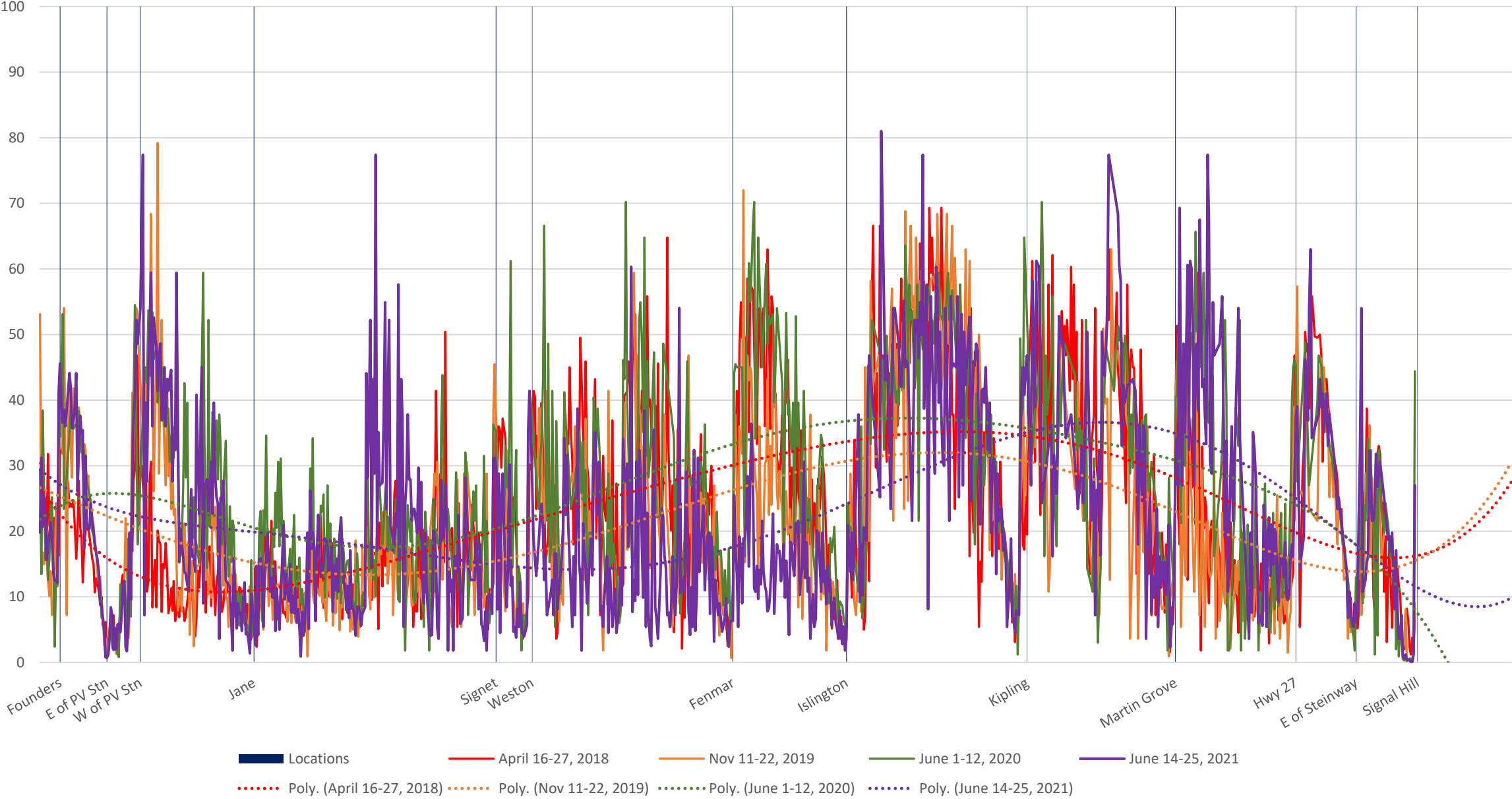

60 Steeles West Westbound April 2018 to June 2021 Average Speed 1700 to 1800

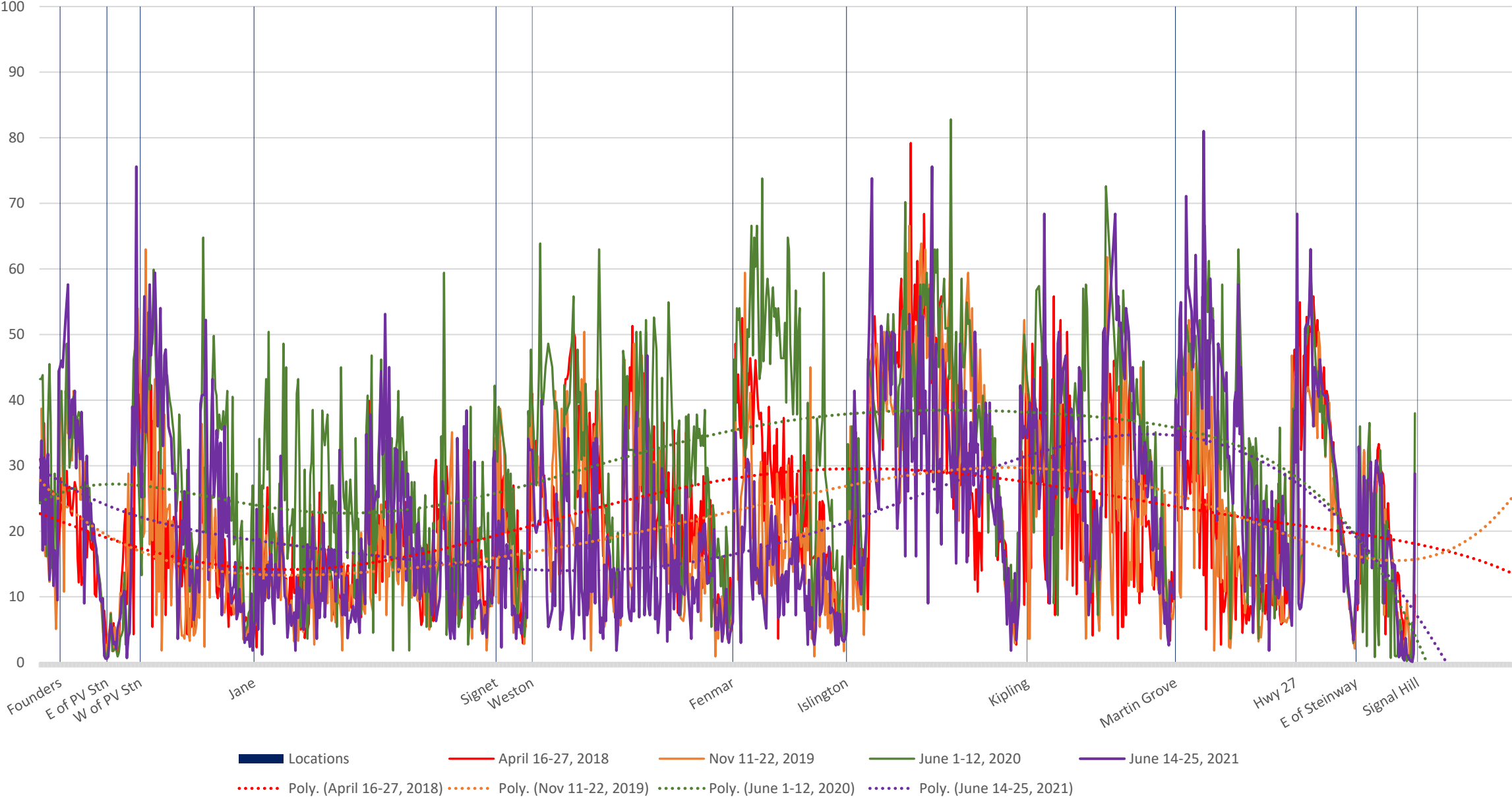

60 Steeles West Westbound April 2018 to June 2021 Average Speed 1800 to 1900

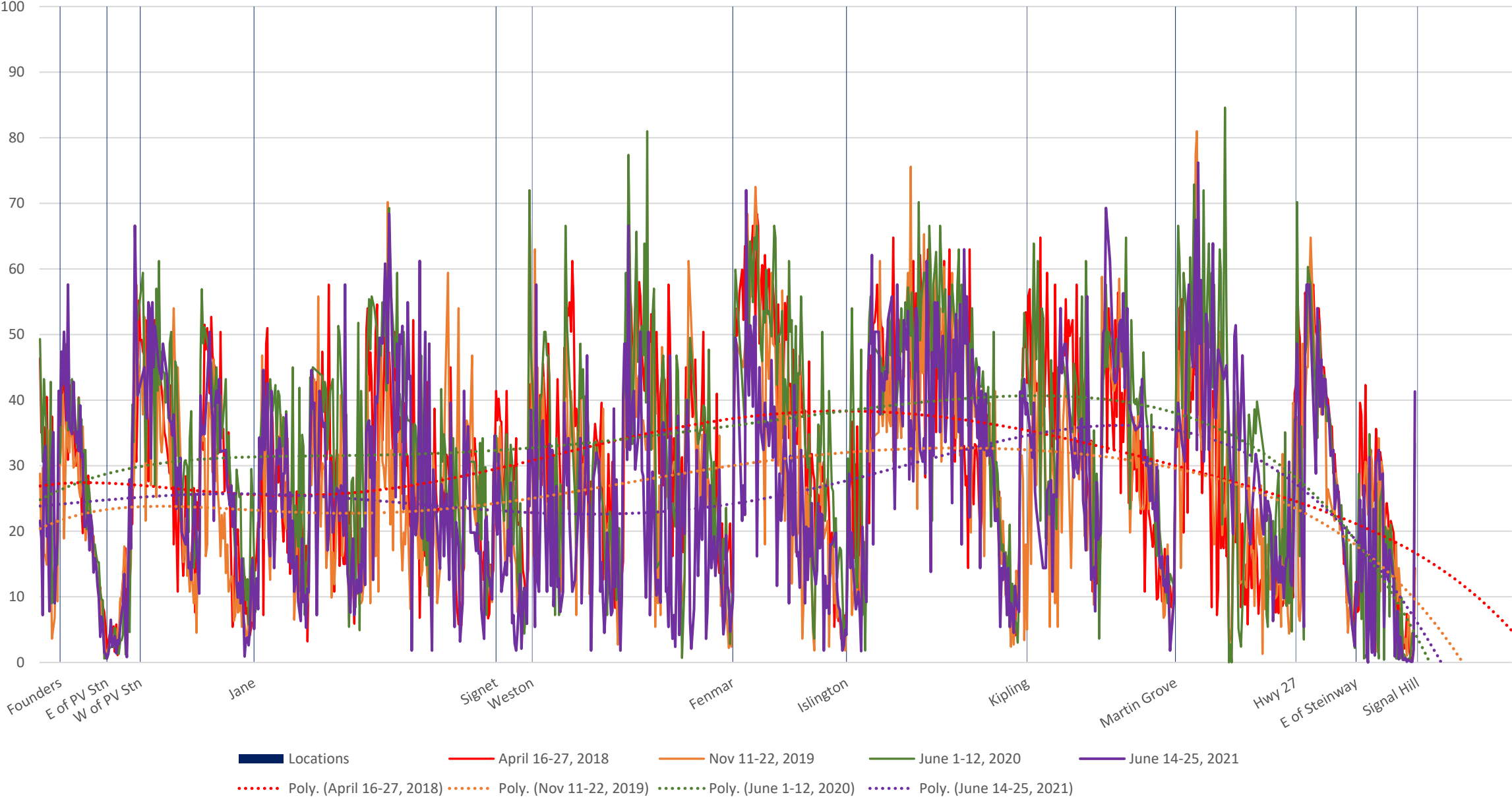



60 Steeles West Westbound April 2018 to June 2021 Average Speed 1900 to 2000

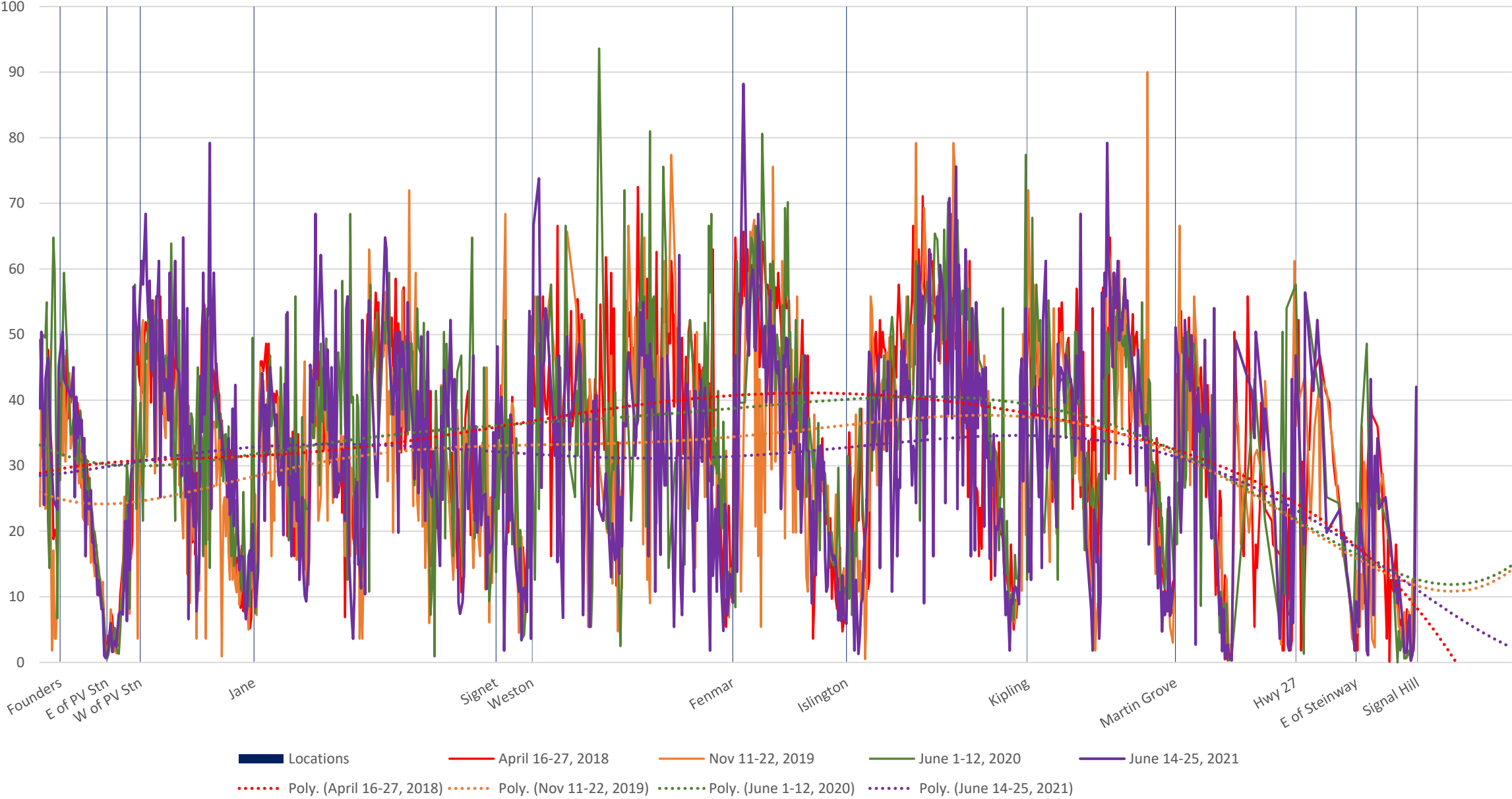

60 Steeles West Westbound April 2018 to June 2021 Average Speed 2000 to 2100

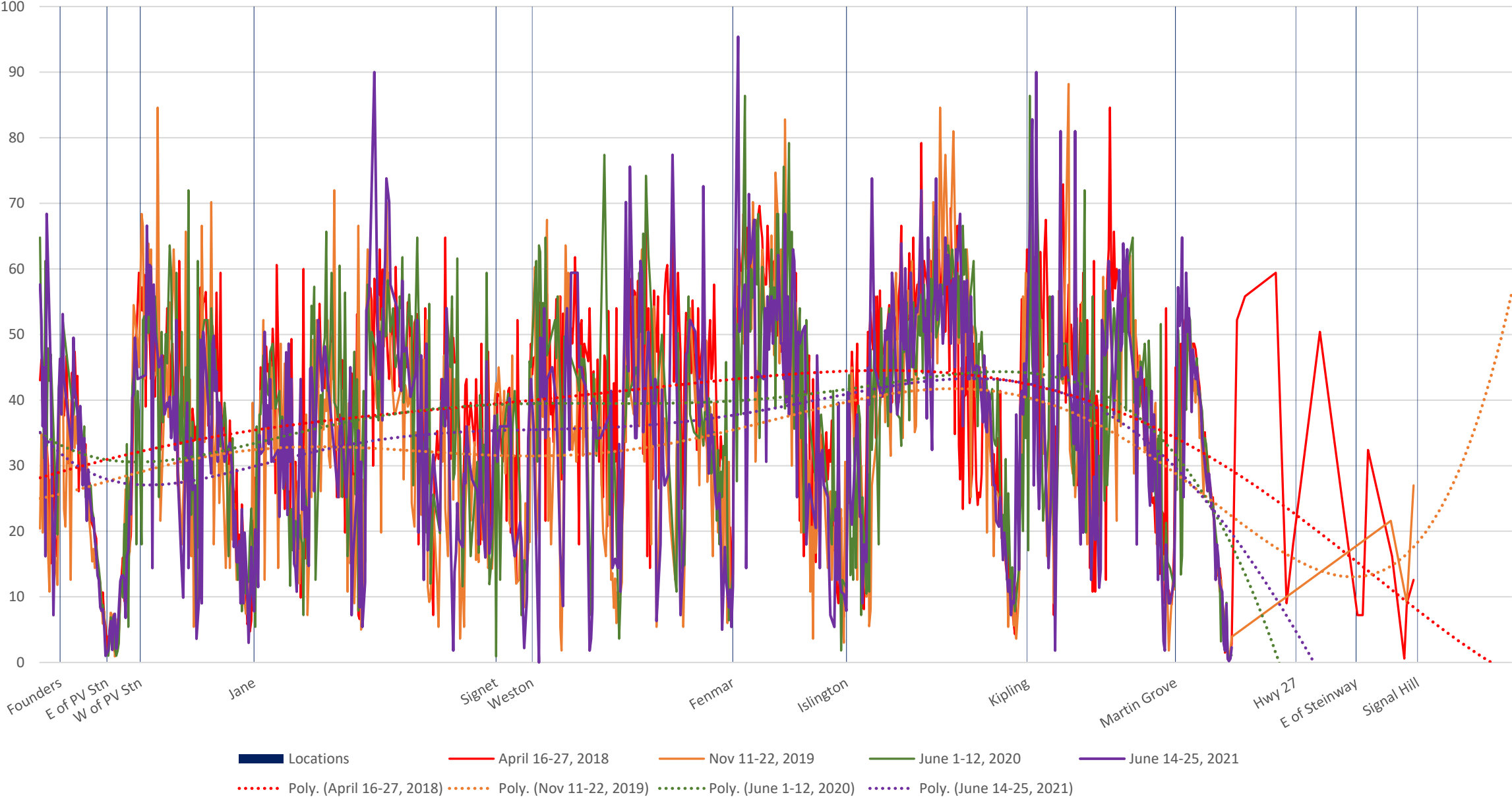

60 Steeles West Westbound April 2018 to June 2021 Average Speed 2100 to 2200

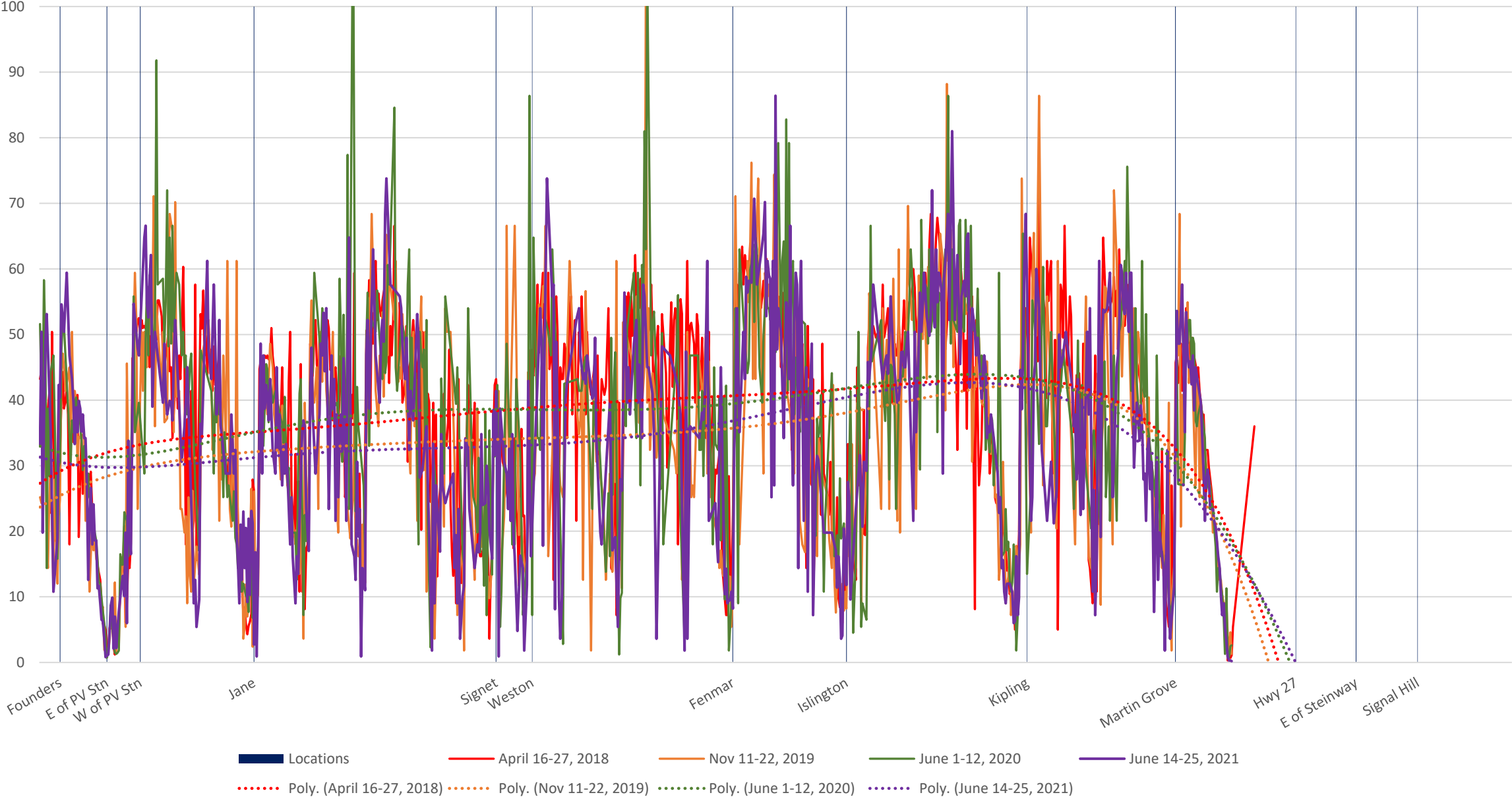

60 Steeles West Westbound April 2018 to June 2021 Average Speed 2200 to 2300

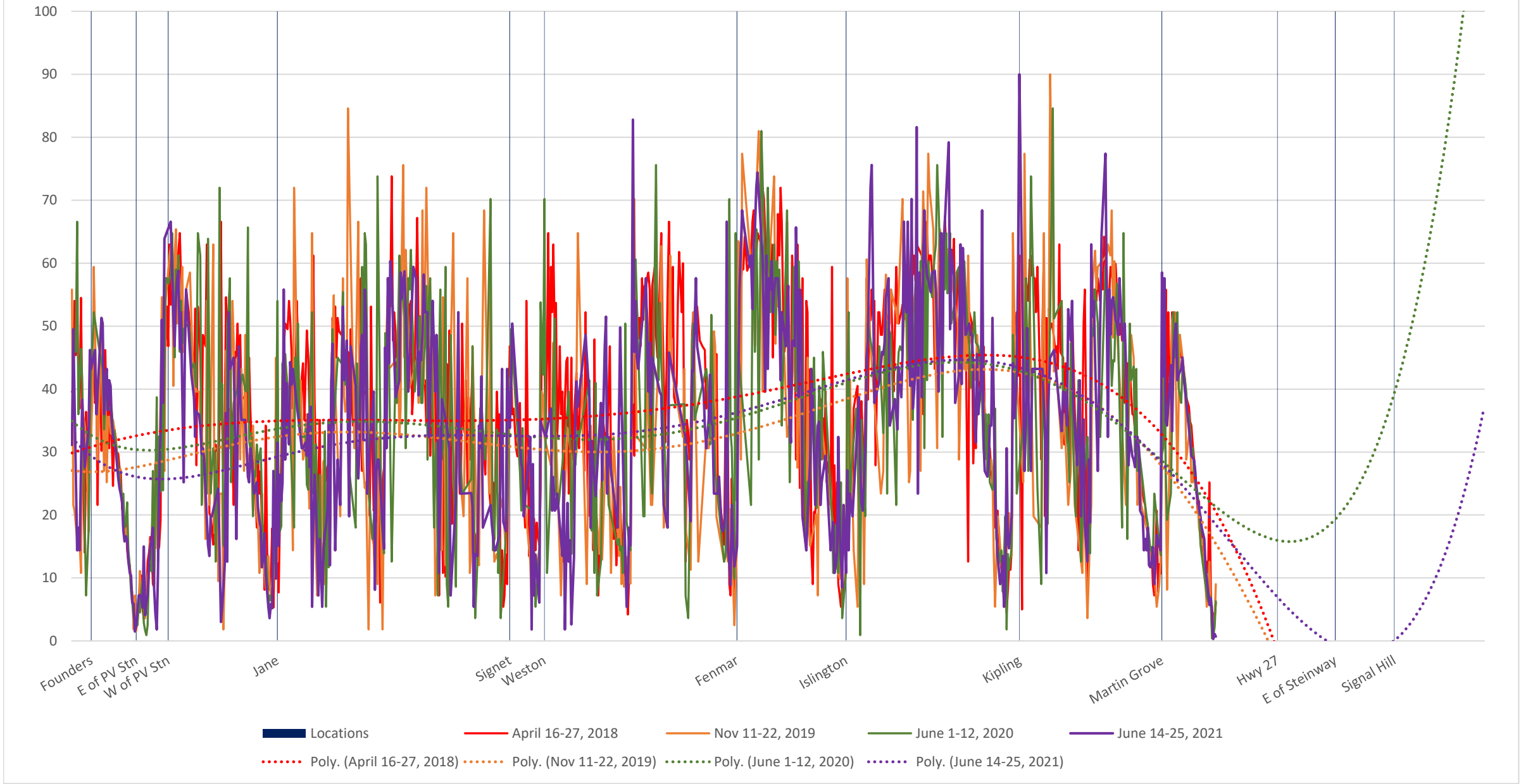

60 Steeles West Westbound April 2018 to June 2021 Average Speed 2300 to 2400

