

504 King Link Times From Jarvis To Bathurst Westbound 2016-2018 8 to 9 AM

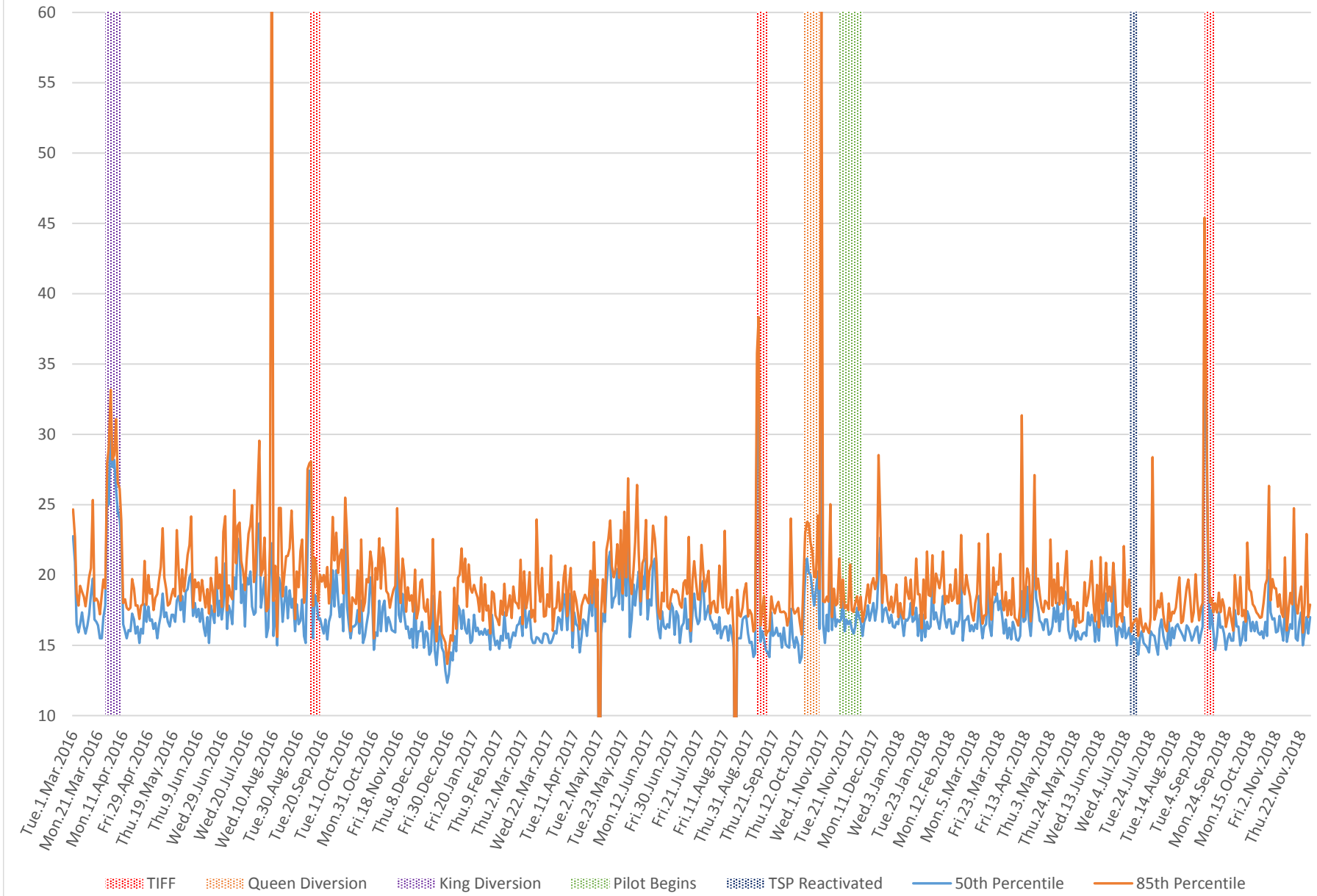

504 King Link Times From Jarvis To Bathurst Westbound 2016-2018 1 to 2 PM

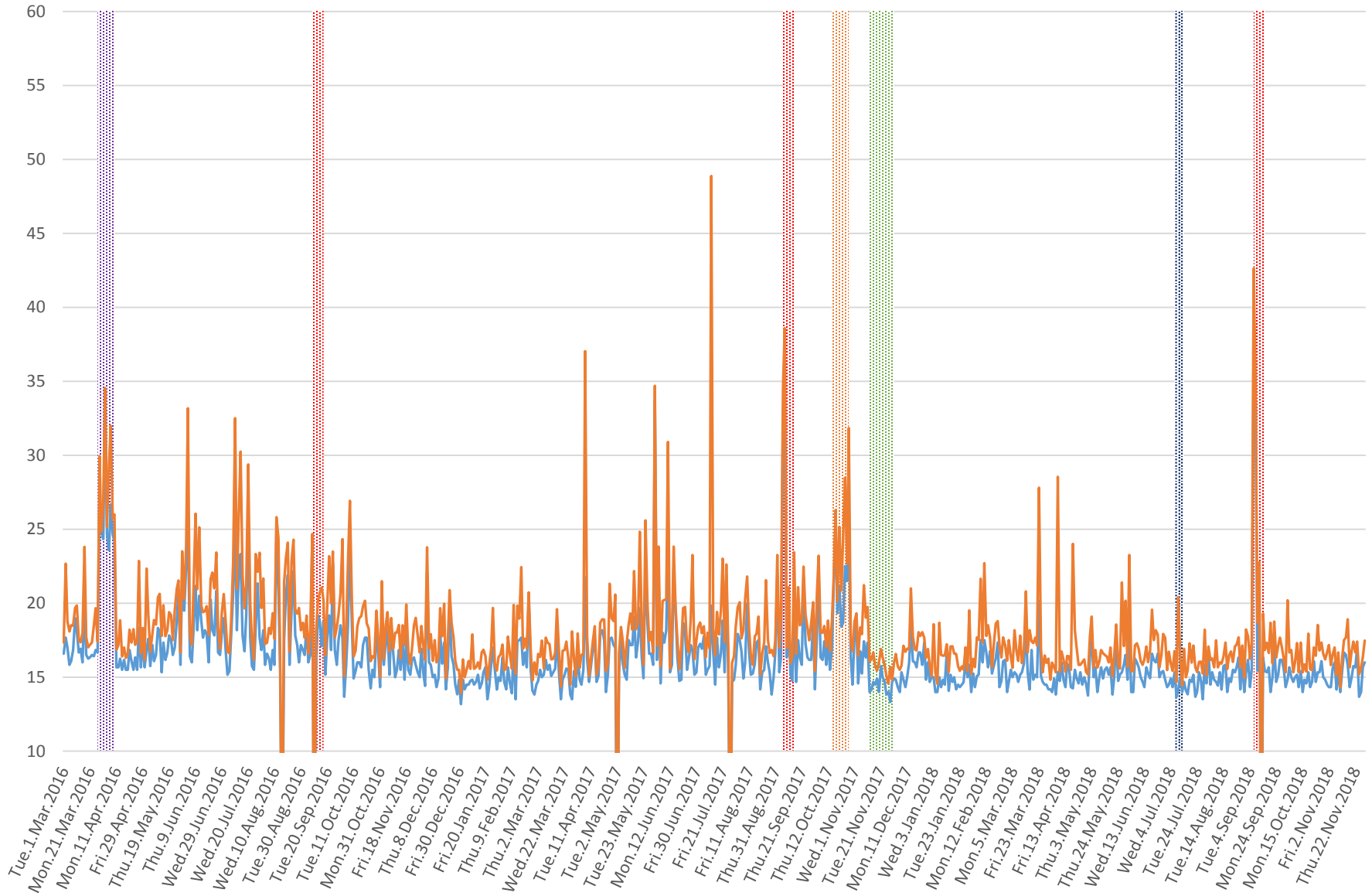

▨ Tiff
 ▨ Queen Diversion
 ▨ King Diversion
 ▨ Pilot Begins
 ▨ TSP Reactivated
 — 50th Percentile
 — 85th Percentile

504 King Link Times From Jarvis To Bathurst Westbound 2016-2018 4 to 5 PM

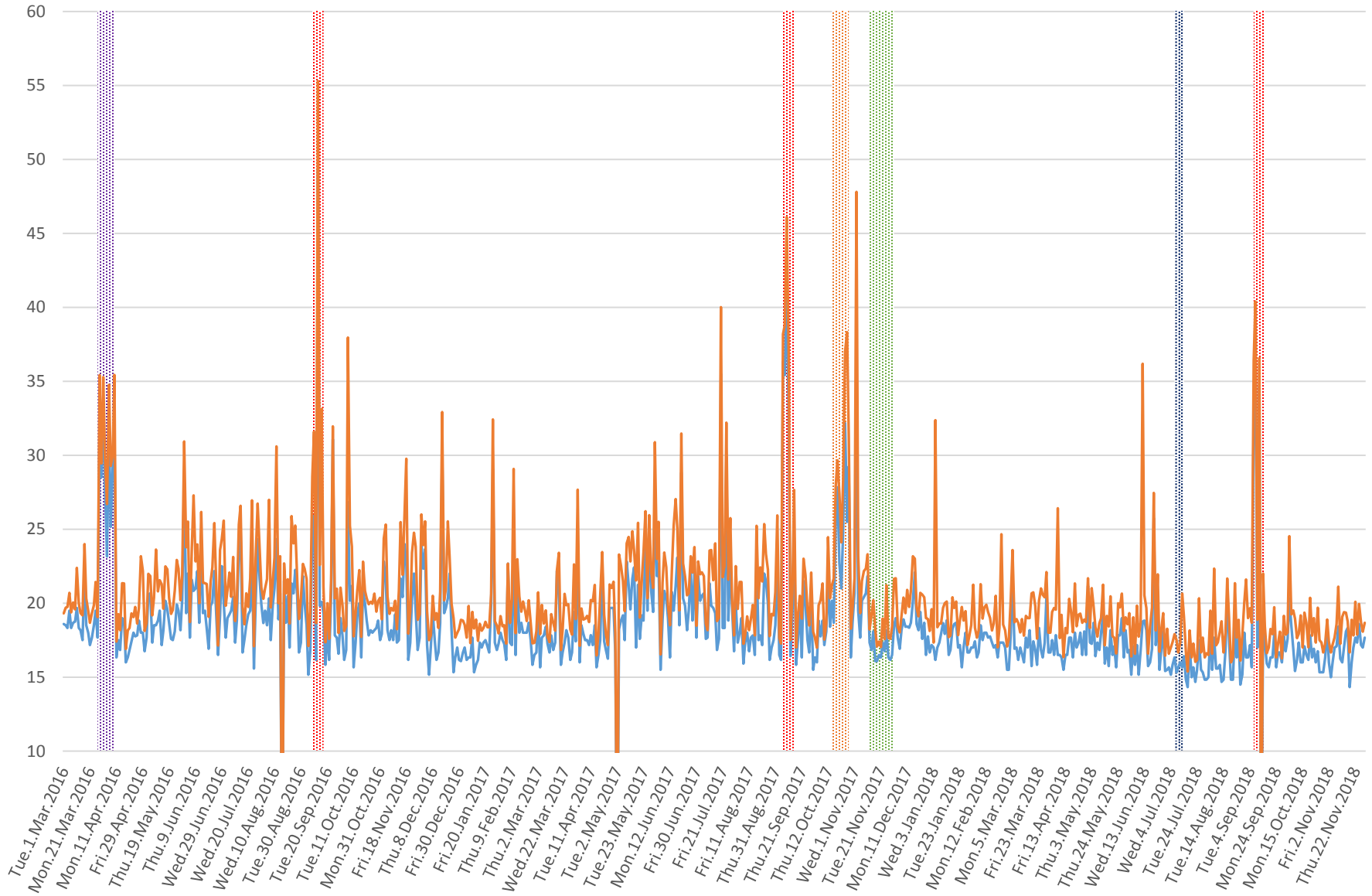

⋯ TIFF
 ⋯ Queen Diversion
 ⋯ King Diversion
 ⋯ Pilot Begins
 ⋯ TSP Reactivated
 — 50th Percentile
 — 85th Percentile

504 King Link Times From Jarvis To Bathurst Westbound 2016-2018 5 to 6 PM

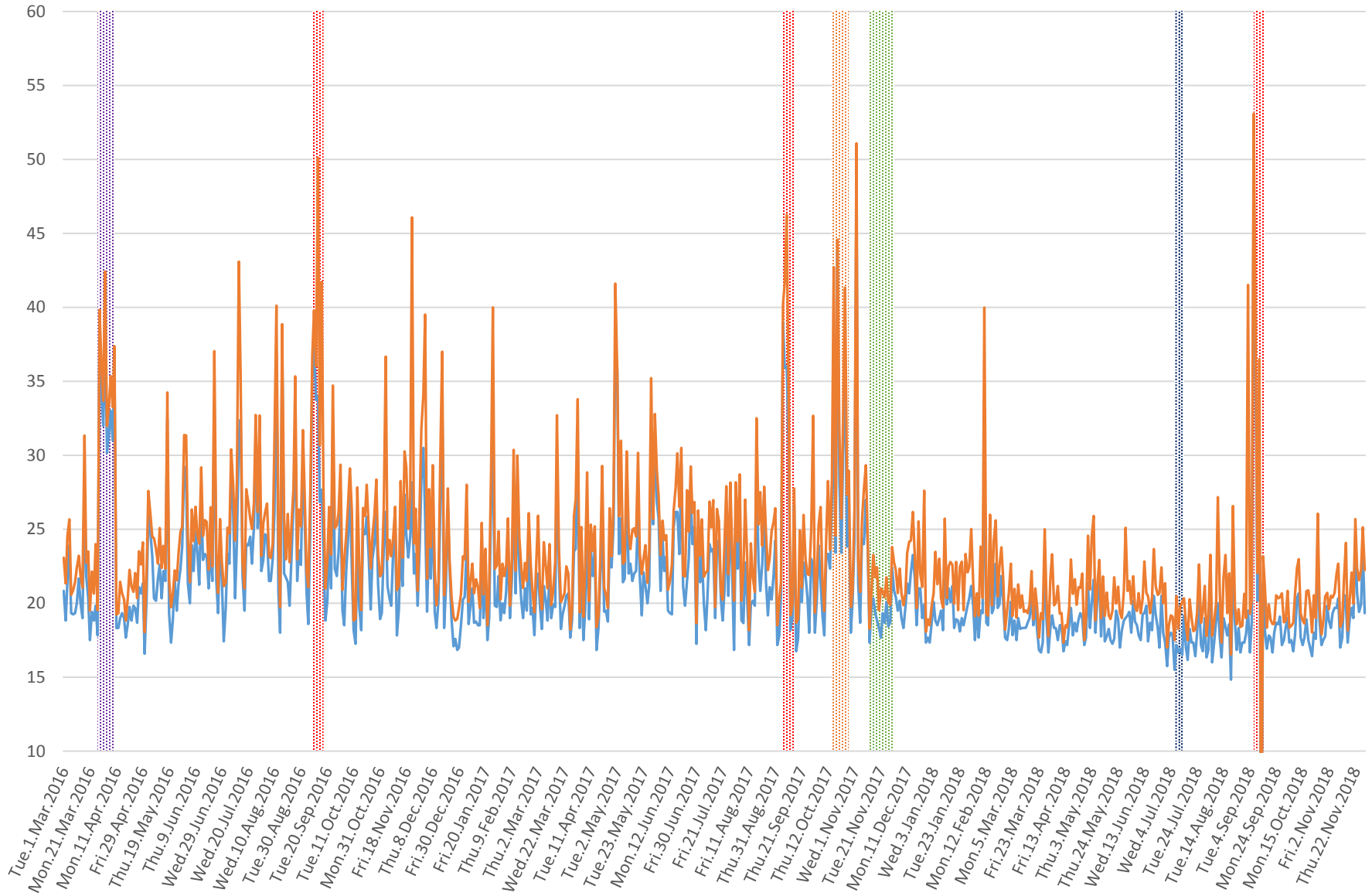

⋯ TIFF
 ⋯ Queen Diversion
 ⋯ King Diversion
 ⋯ Pilot Begins
 ⋯ TSP Reactivated
 — 50th Percentile
 — 85th Percentile

504 King Link Times From Jarvis To Bathurst Westbound 2016-2018 6 to 7 PM

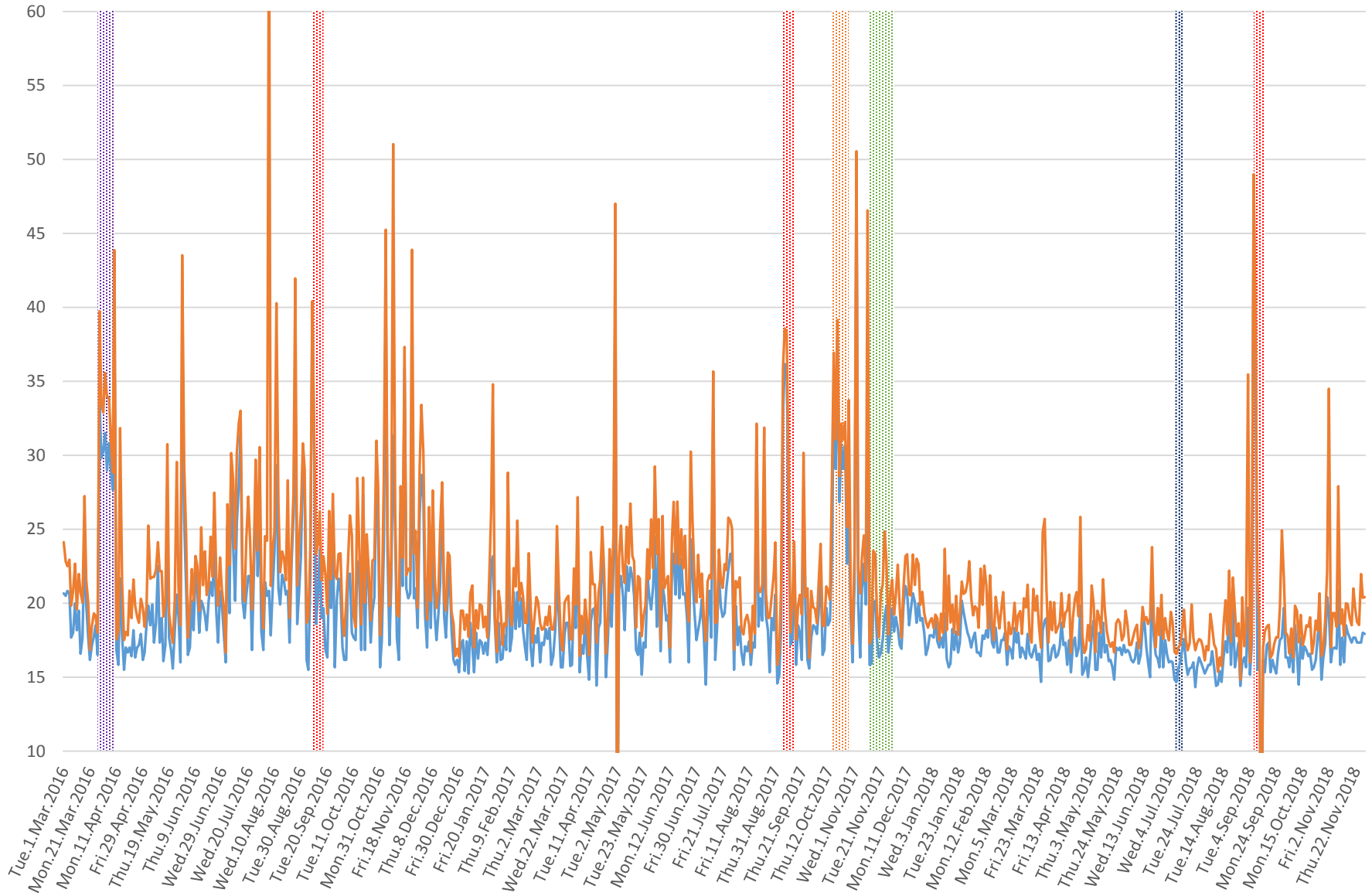

■ TIFF
 ■ Queen Diversion
 ■ King Diversion
 ■ Pilot Begins
 ■ TSP Reactivated
 — 50th Percentile
 — 85th Percentile

504 King Link Times From Jarvis To Bathurst Westbound 2016-2018 4 to 7 PM

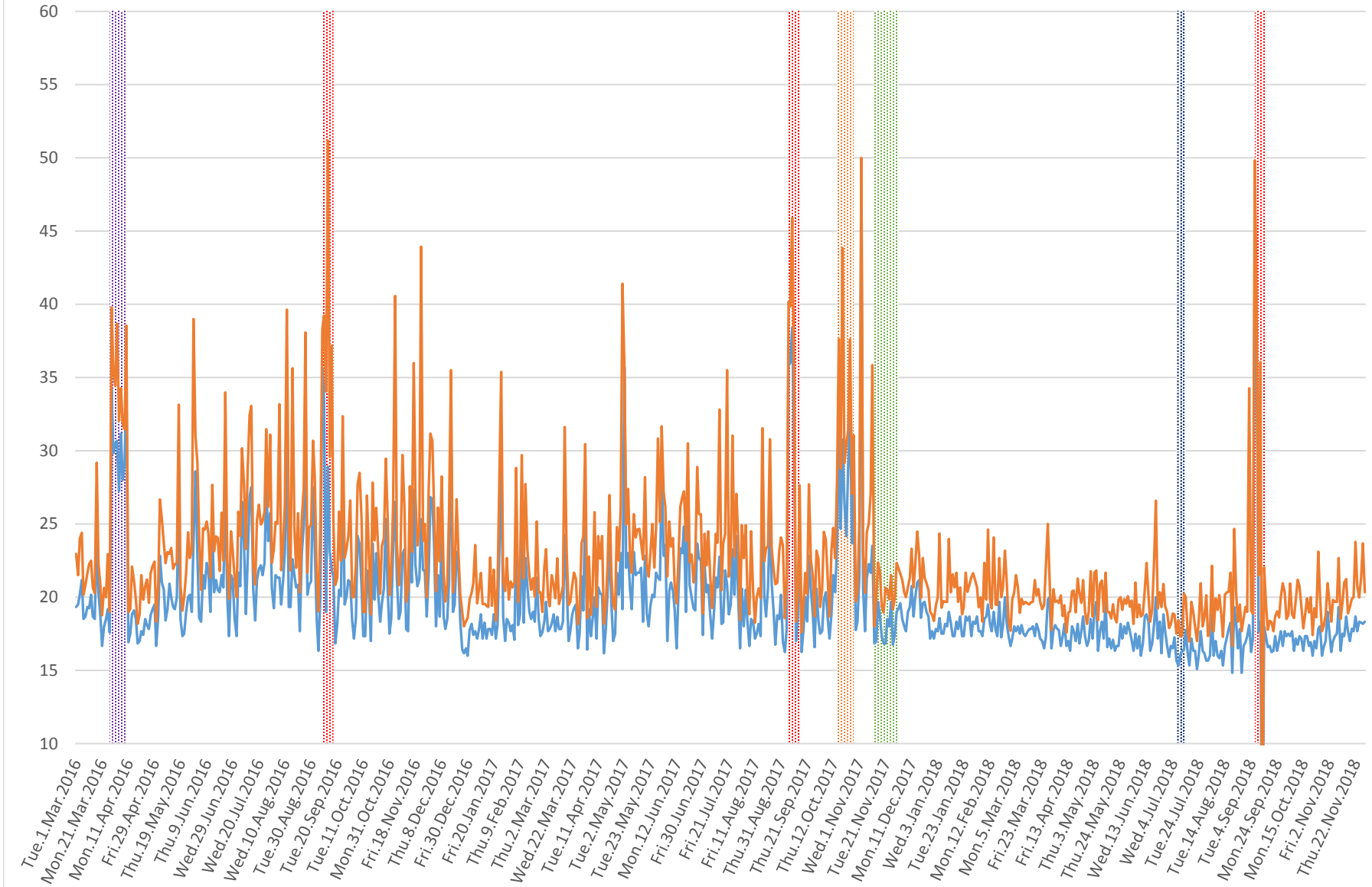

TIFF Queen Diversion King Diversion Pilot Begins TSP Reactivated 50th Percentile 85th Percentile

504 King Link Times From Jarvis To Bathurst Westbound 2016-2018 8 to 9 PM

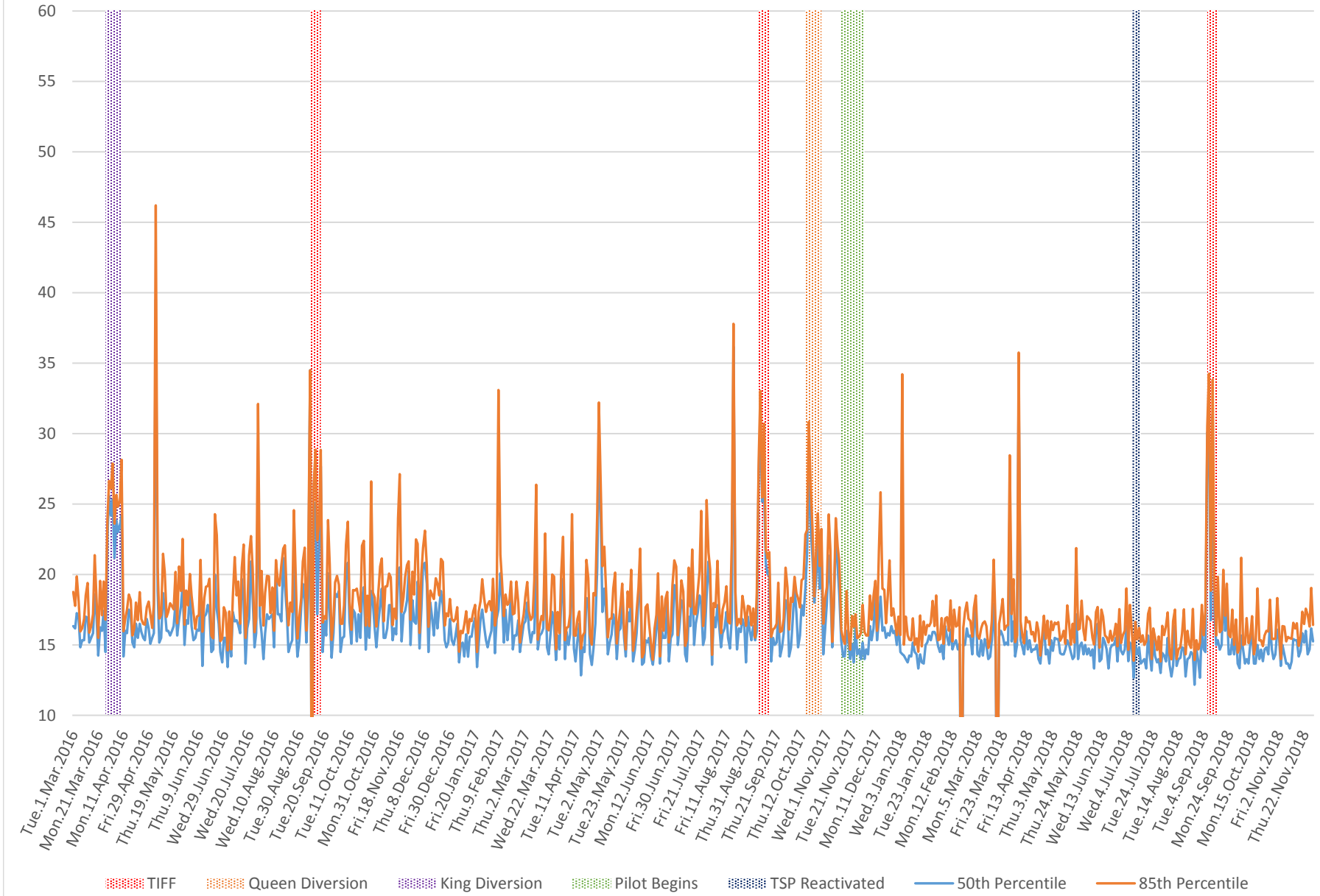

504 King Link Times From Jarvis To Bathurst Westbound 2016-2018 9 to 10 PM

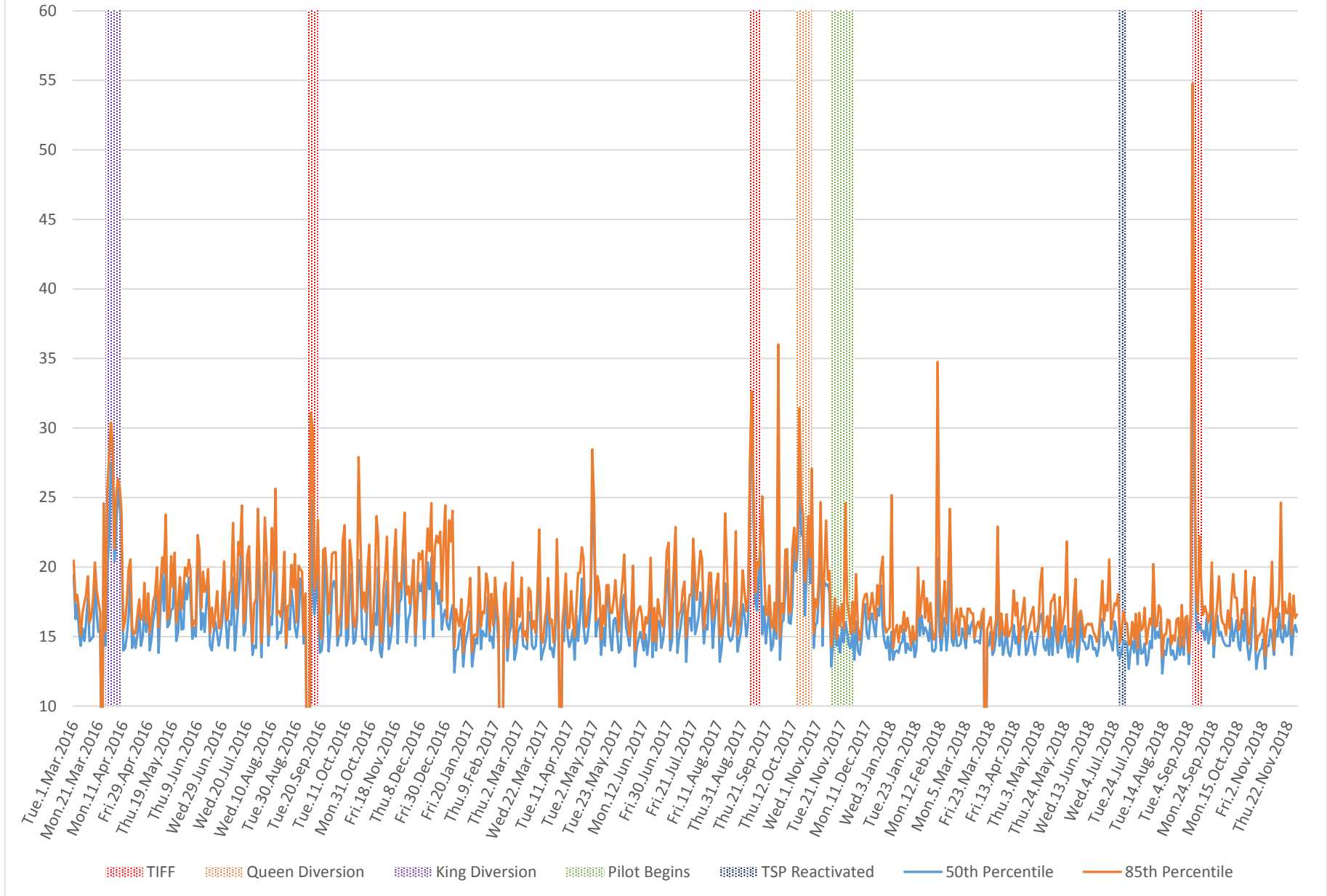

504 King Link Times From Jarvis To Bathurst Westbound 2016-2018 10 to 11 PM

