

504 King Eastbound June 11-22 (Blue) vs July 9-20 (Green) 2018 Average Speed 600 to 700

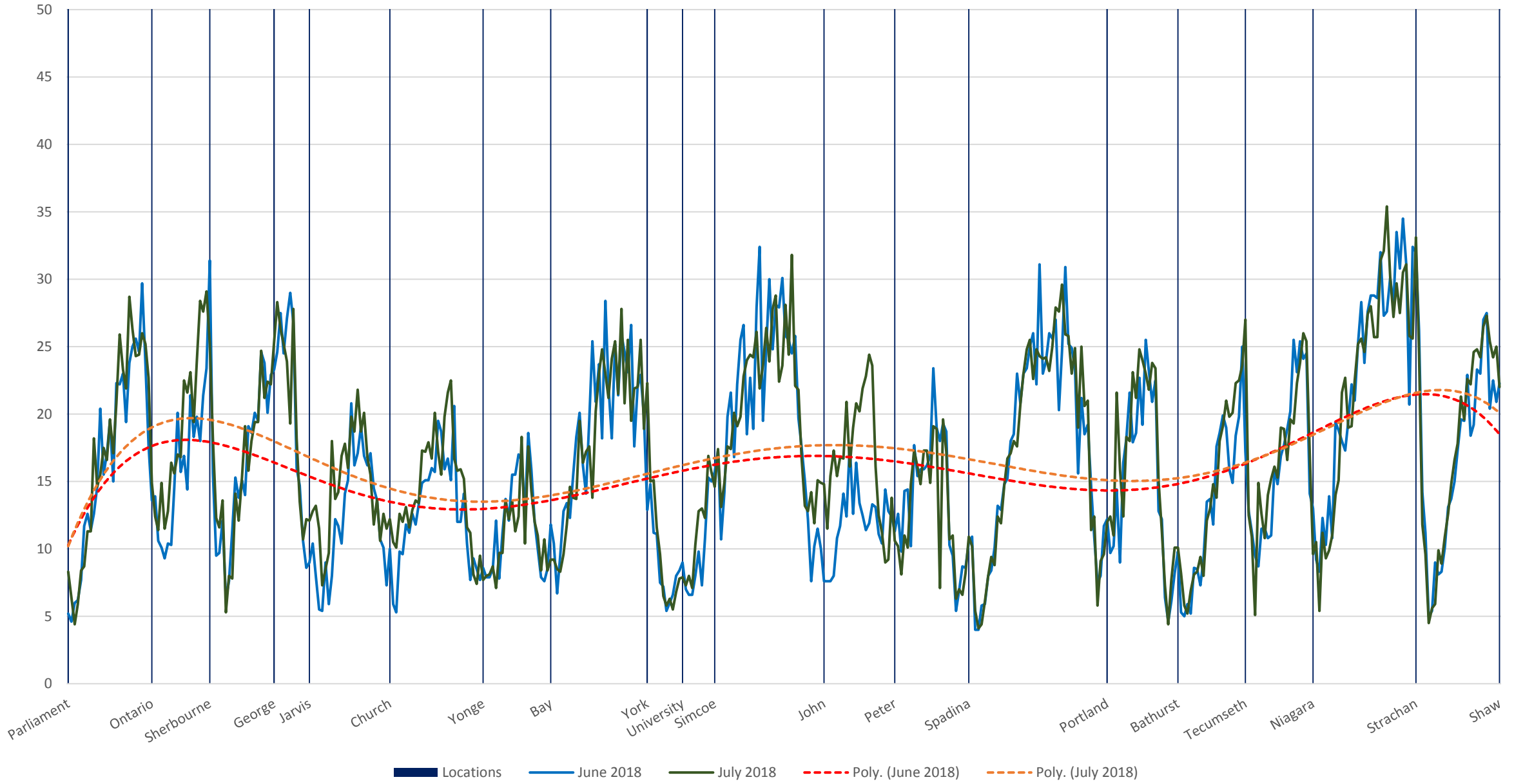

504 King Eastbound June 11-22 (Blue) vs July 9-20 (Green) 2018 Average Speed 700 to 800

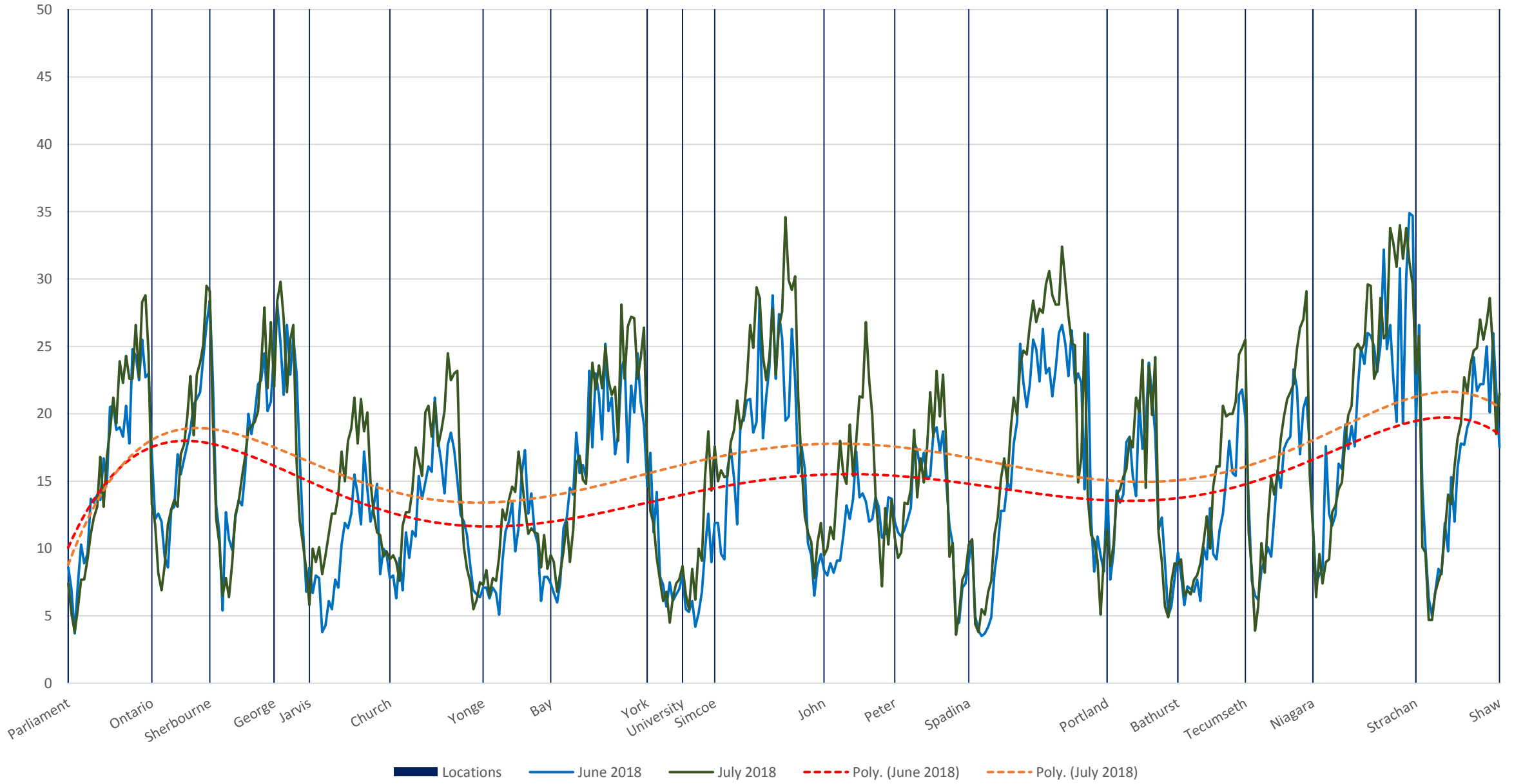

504 King Eastbound June 11-22 (Blue) vs July 9-20 (Green) 2018 Average Speed 800 to 900

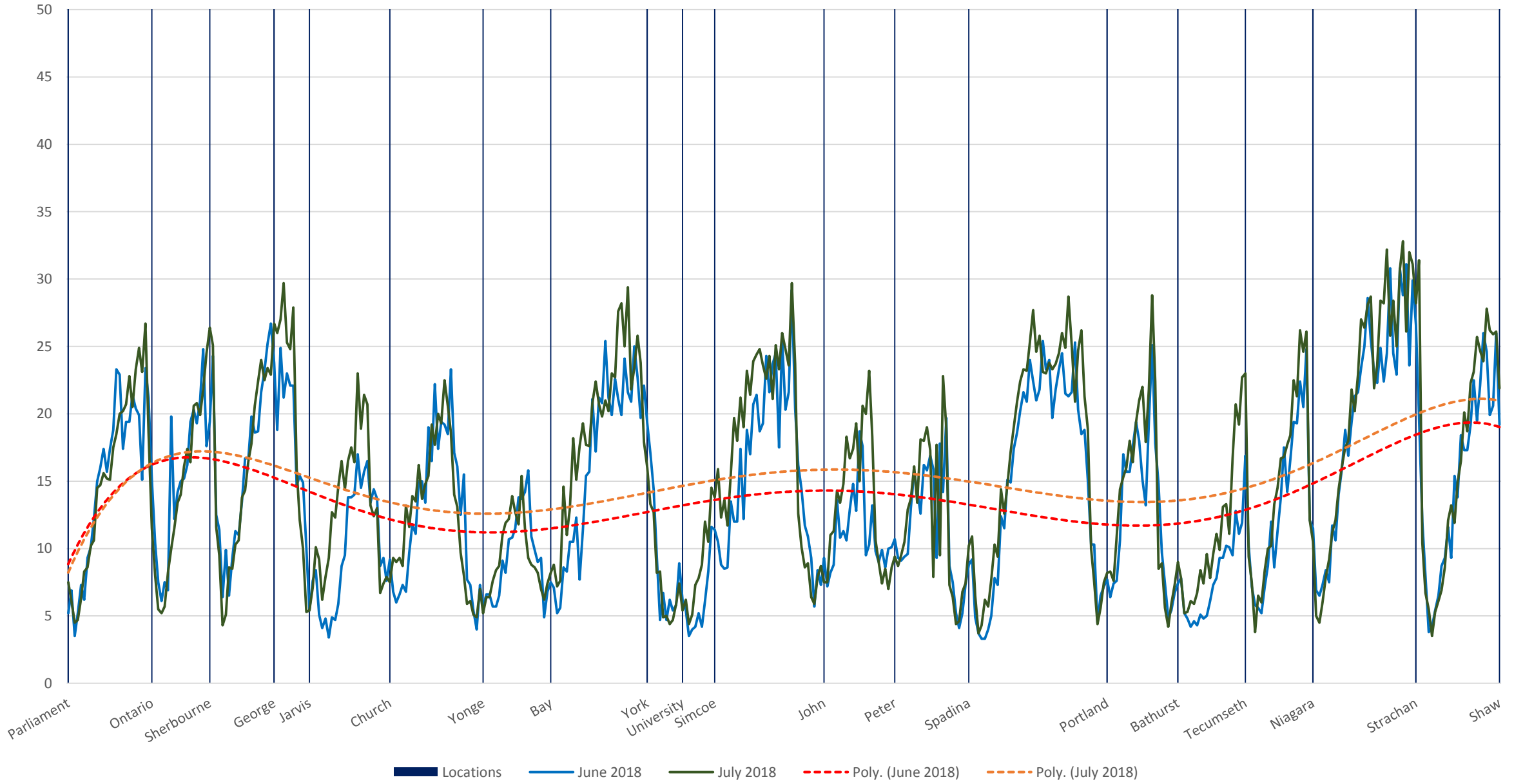

504 King Eastbound June 11-22 (Blue) vs July 9-20 (Green) 2018 Average Speed 900 to 1000

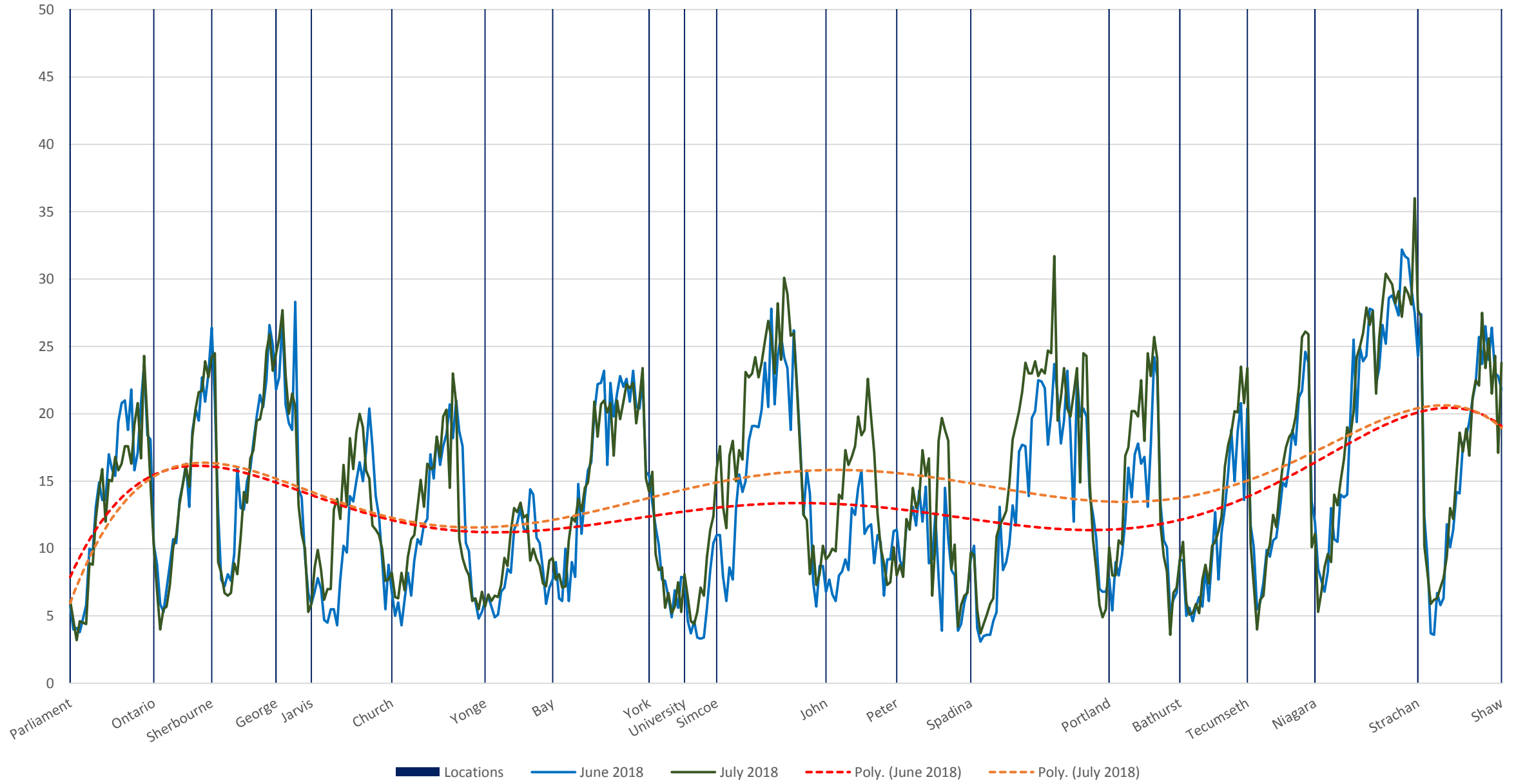

504 King Eastbound June 11-22 (Blue) vs July 9-20 (Green) 2018 Average Speed 1000 to 1100

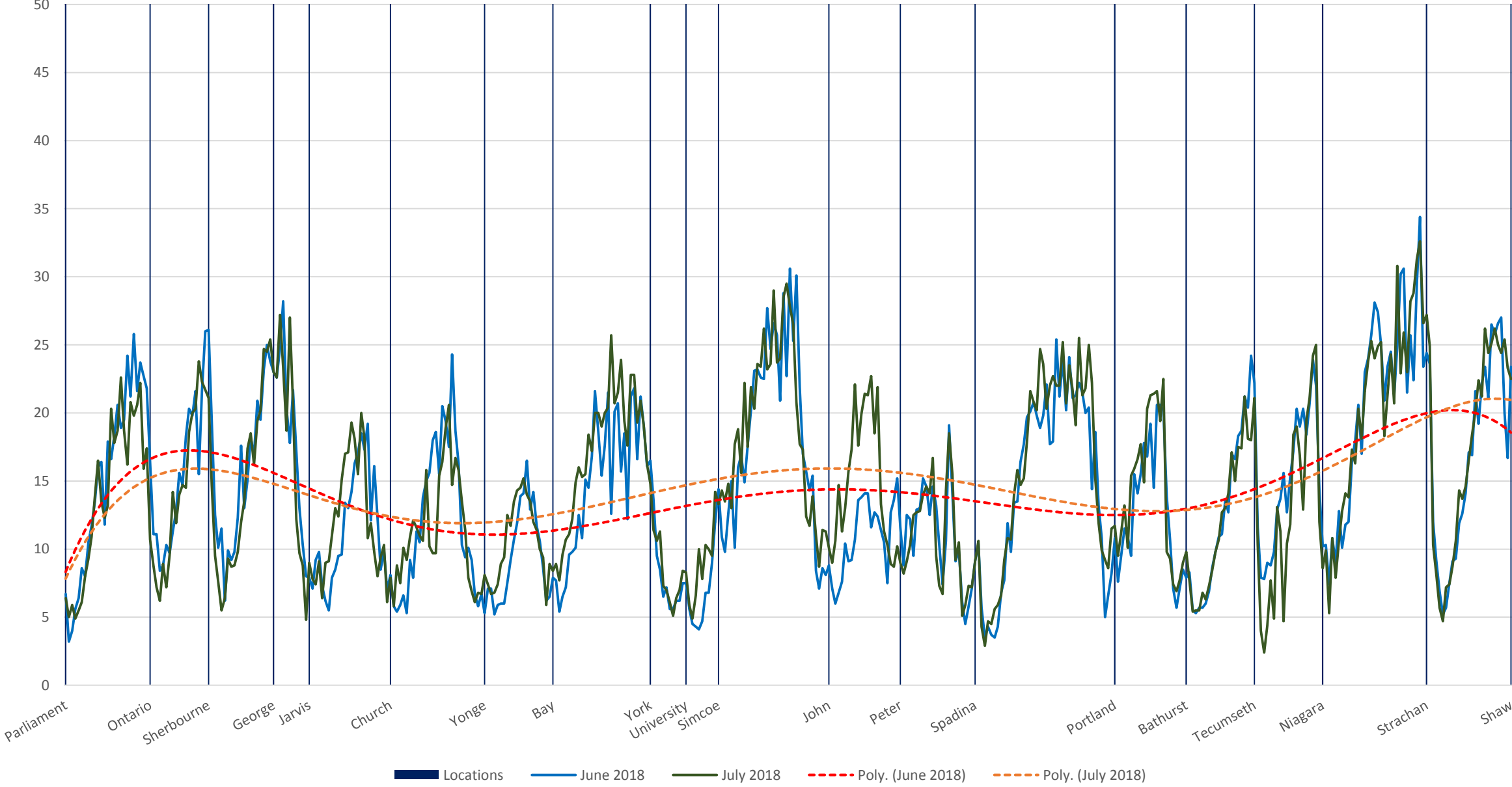

504 King Eastbound June 11-22 (Blue) vs July 9-20 (Green) 2018 Average Speed 1100 to 1200

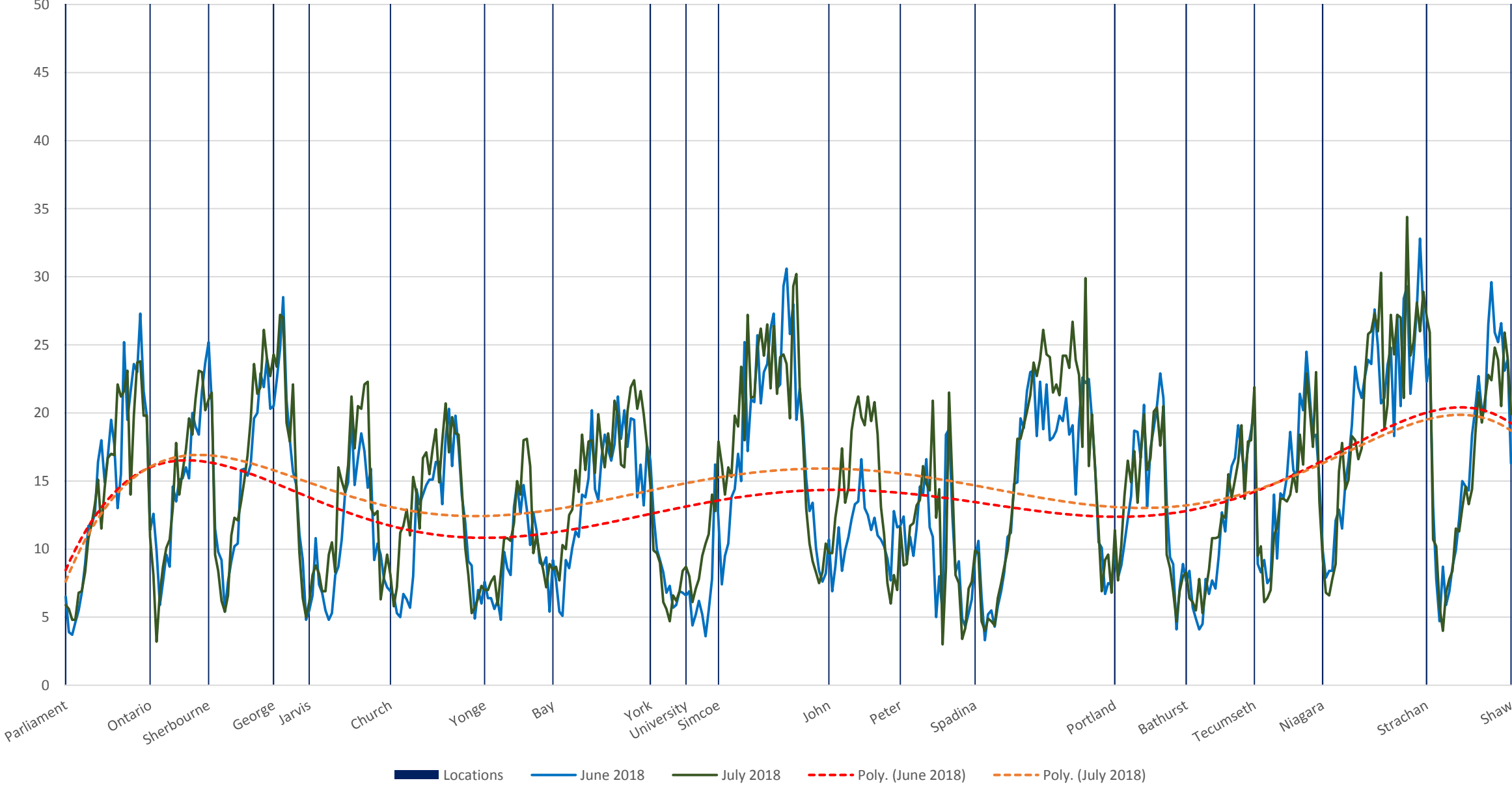

504 King Eastbound June 11-22 (Blue) vs July 9-20 (Green) 2018 Average Speed 1200 to 1300

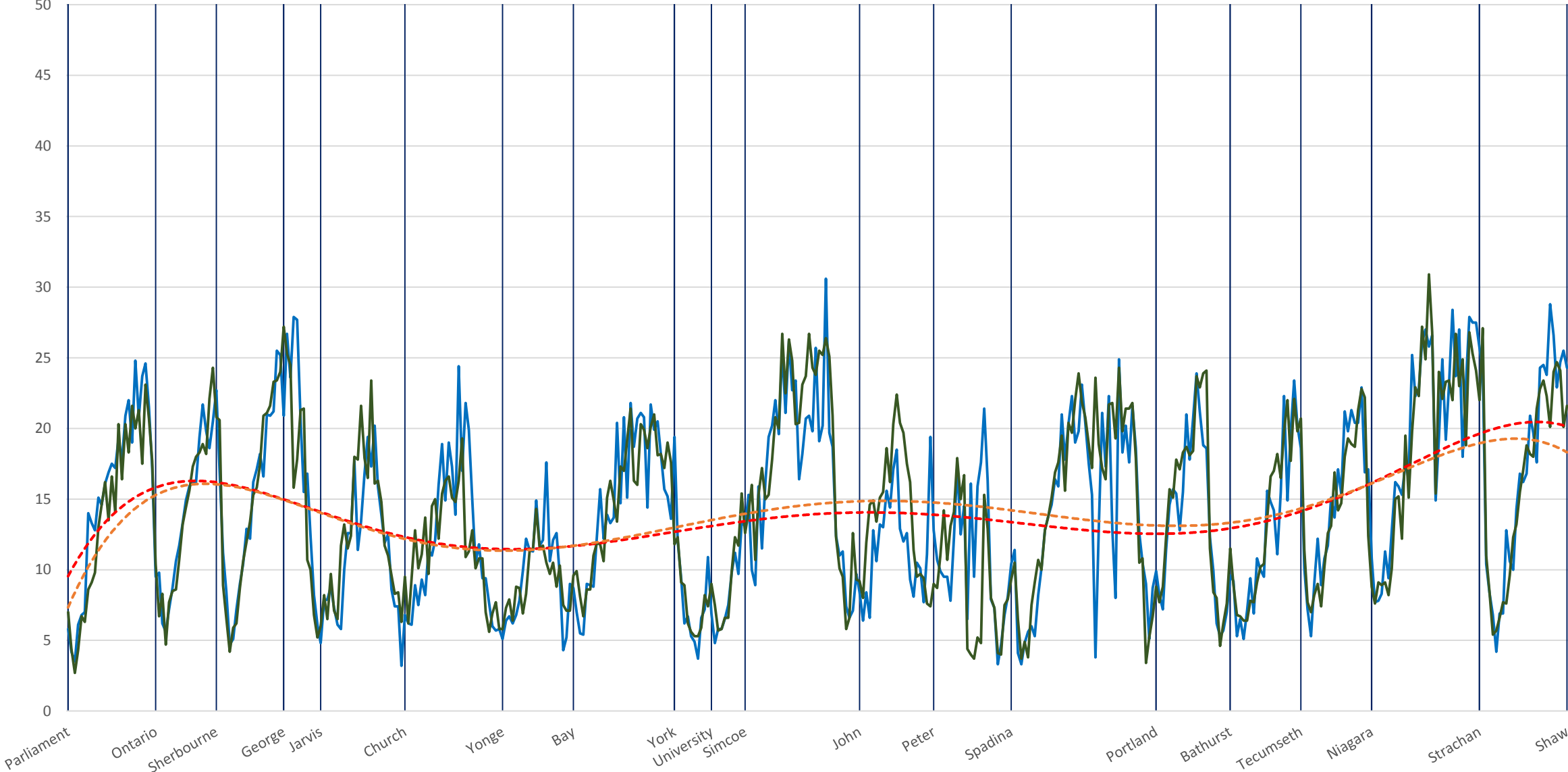

█ Locations    — June 2018    — July 2018    - - - Poly. (June 2018)    - - - Poly. (July 2018)

504 King Eastbound June 11-22 (Blue) vs July 9-20 (Green) 2018 Average Speed 1300 to 1400

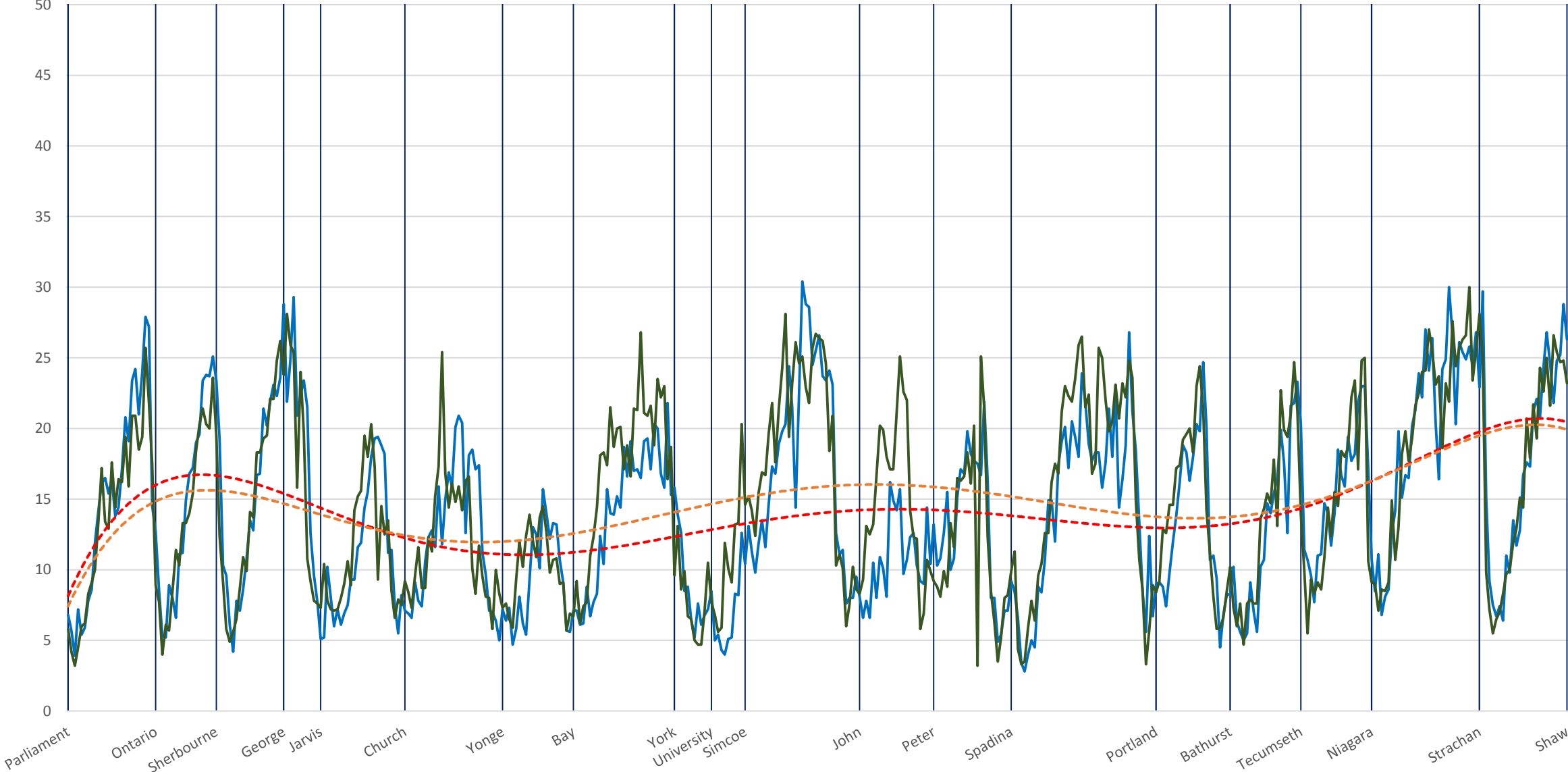

█ Locations    — June 2018    — July 2018    - - - Poly. (June 2018)    - - - Poly. (July 2018)



504 King Eastbound June 11-22 (Blue) vs July 9-20 (Green) 2018 Average Speed 1400 to 1500

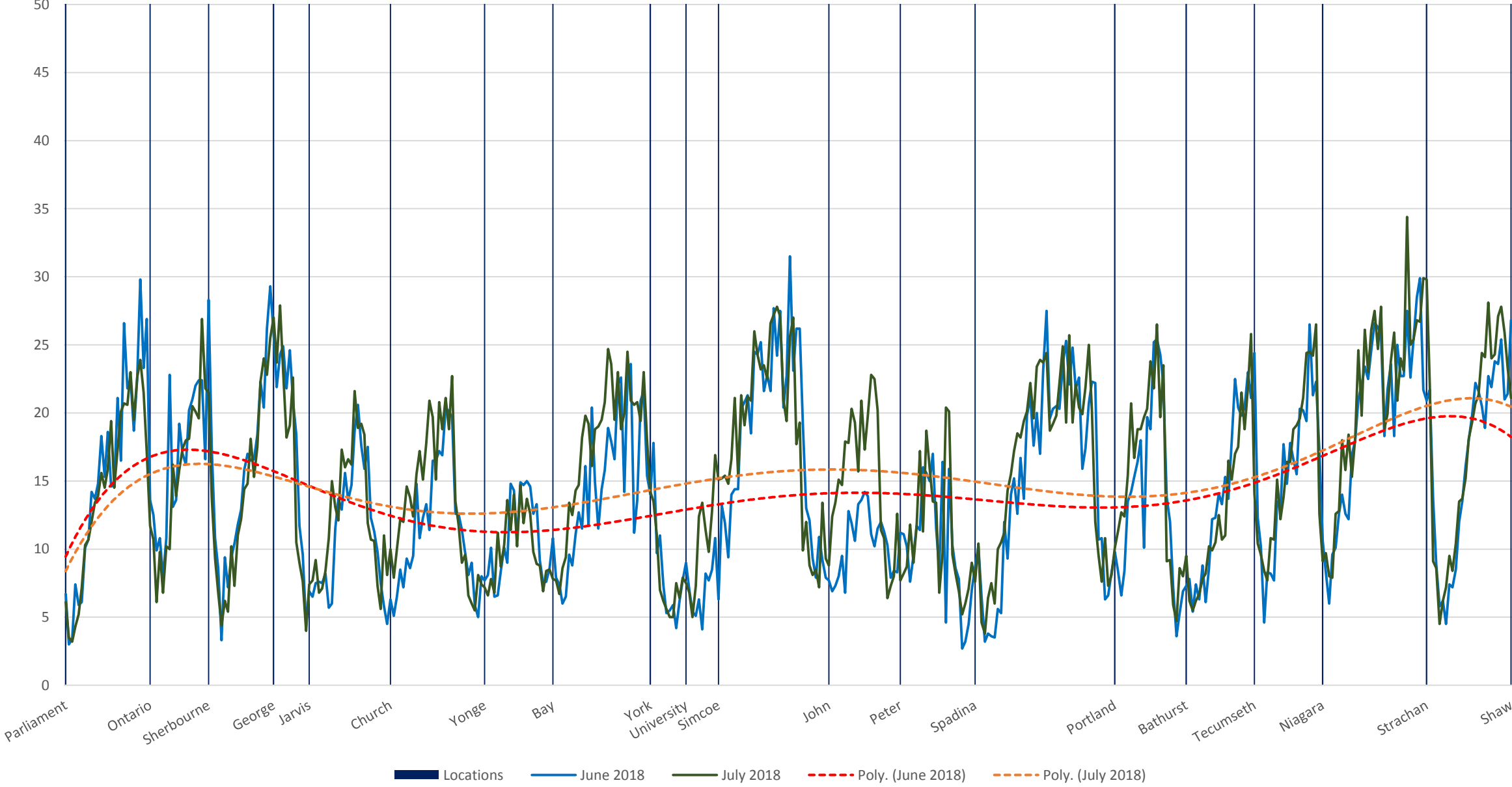

504 King Eastbound June 11-22 (Blue) vs July 9-20 (Green) 2018 Average Speed 1500 to 1600

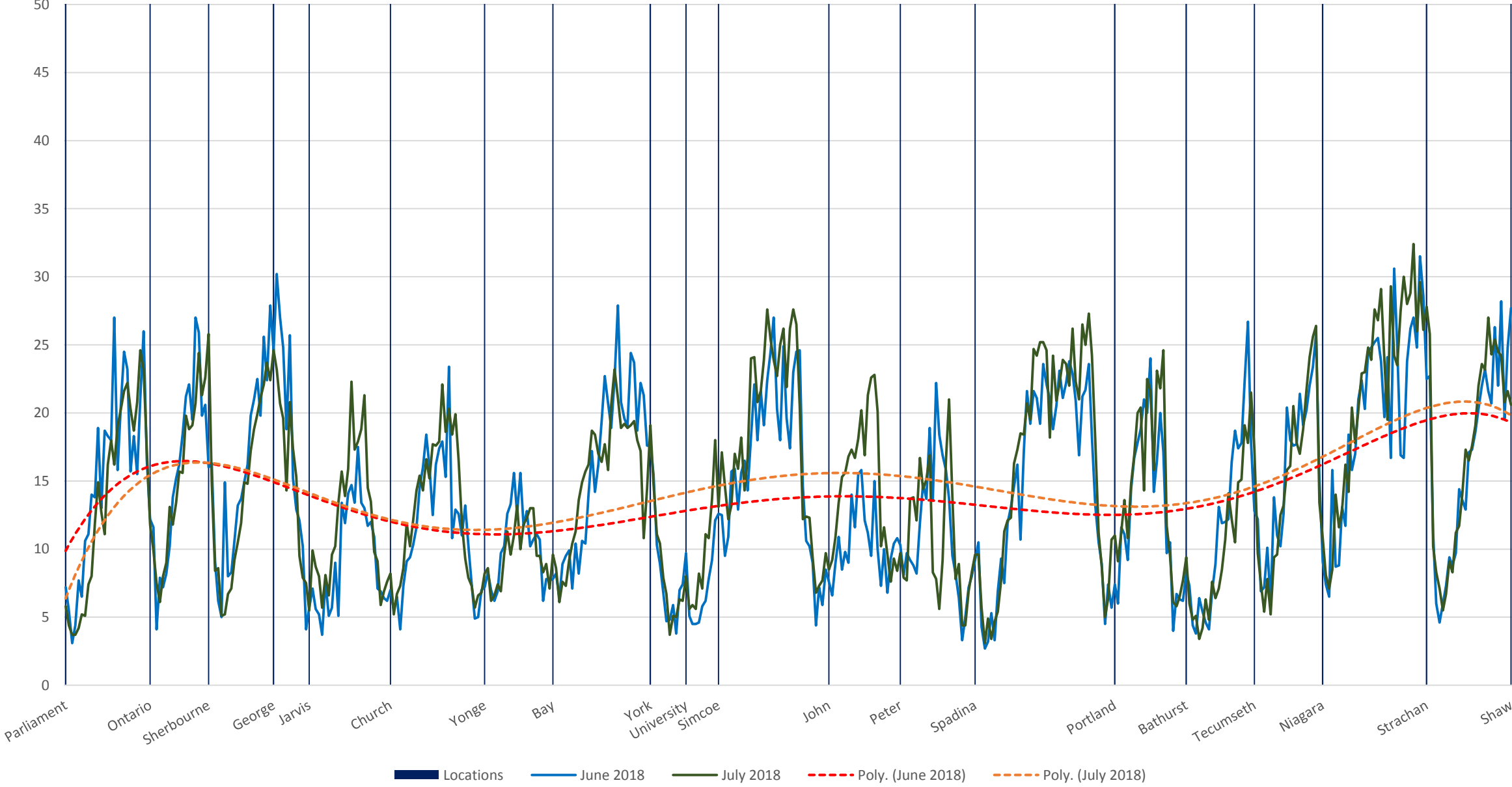

504 King Eastbound June 11-22 (Blue) vs July 9-20 (Green) 2018 Average Speed 1600 to 1700

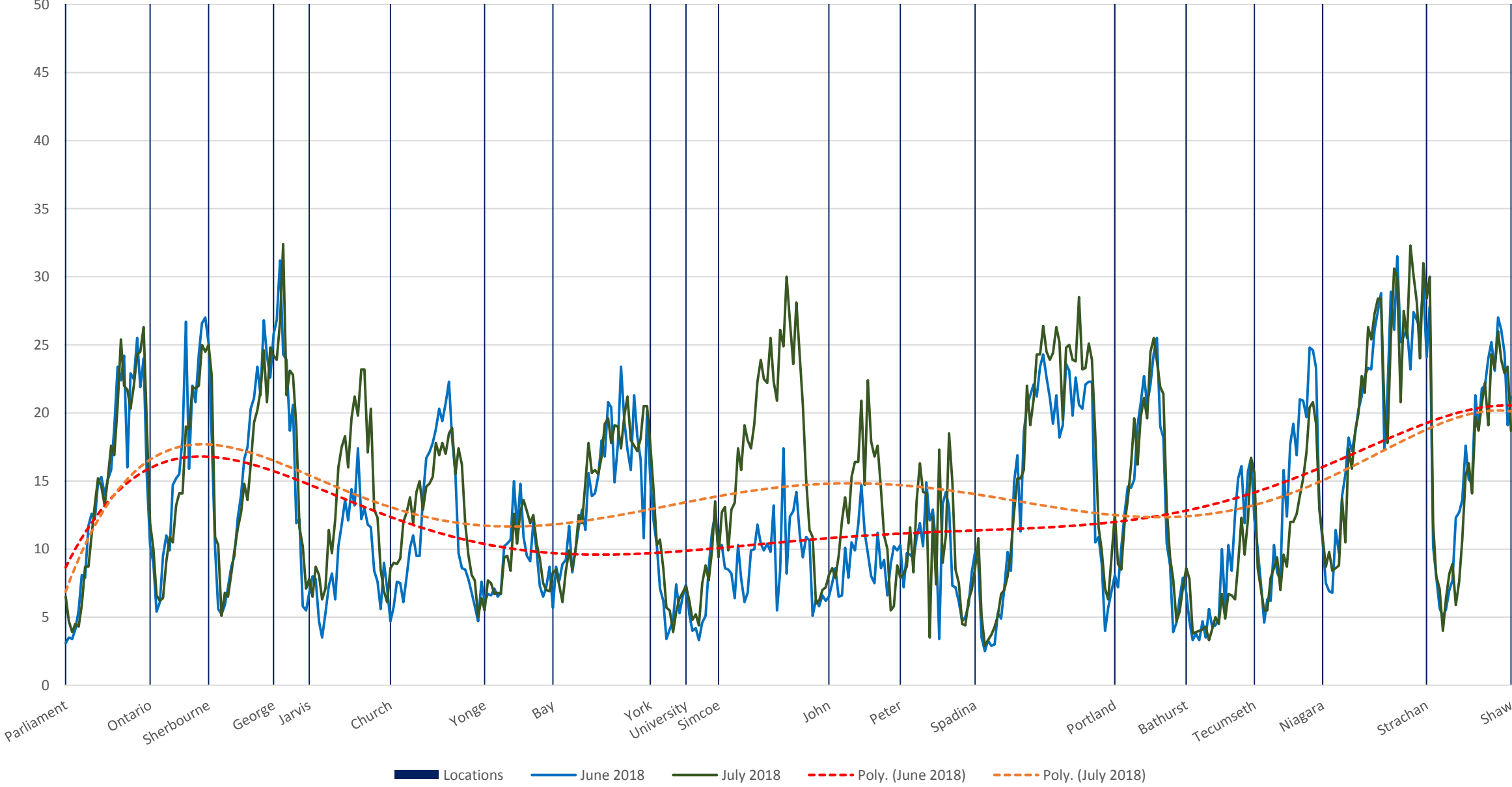

504 King Eastbound June 11-22 (Blue) vs July 9-20 (Green) 2018 Average Speed 1700 to 1800

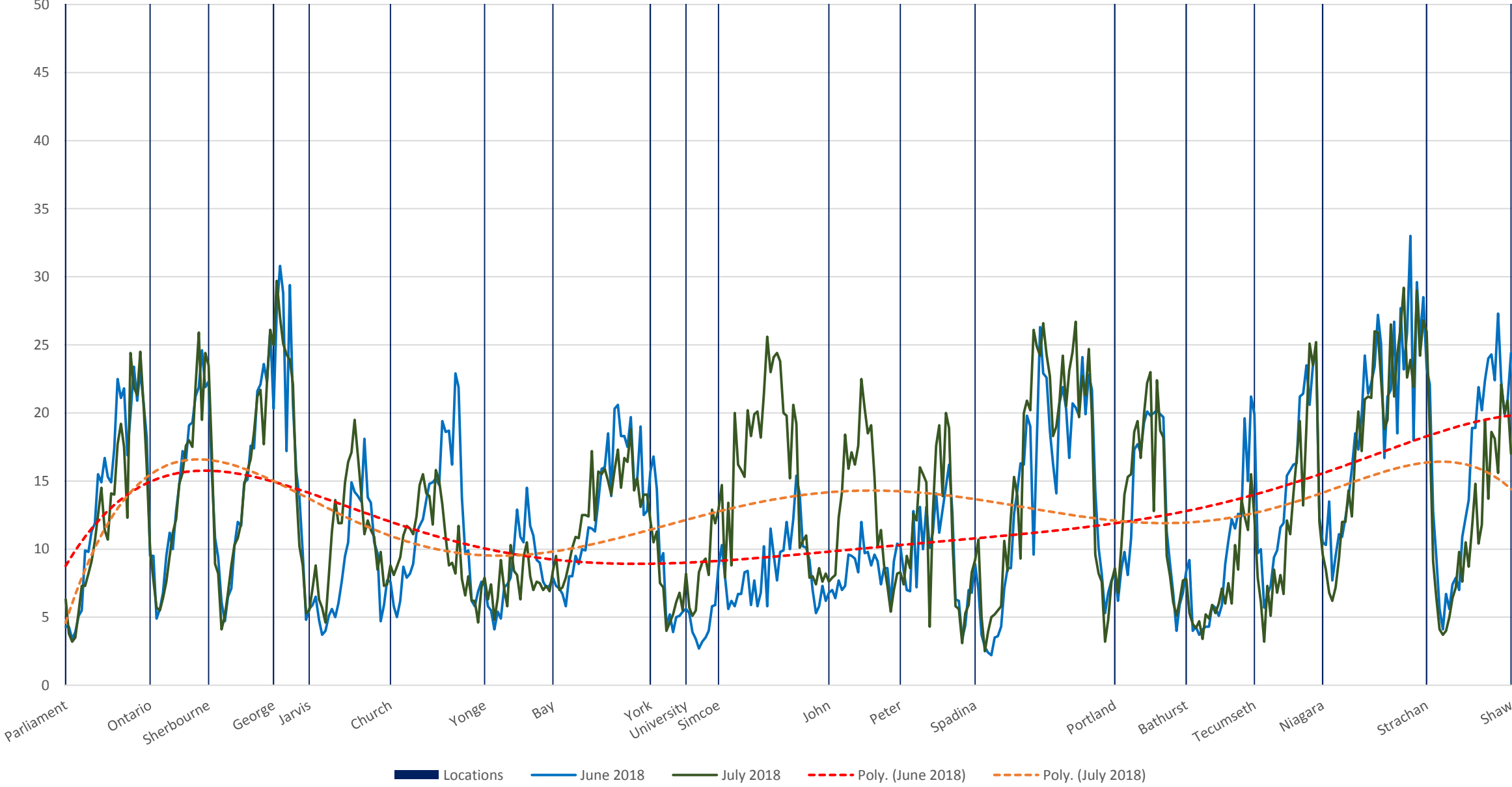

504 King Eastbound June 11-22 (Blue) vs July 9-20 (Green) 2018 Average Speed 1800 to 1900

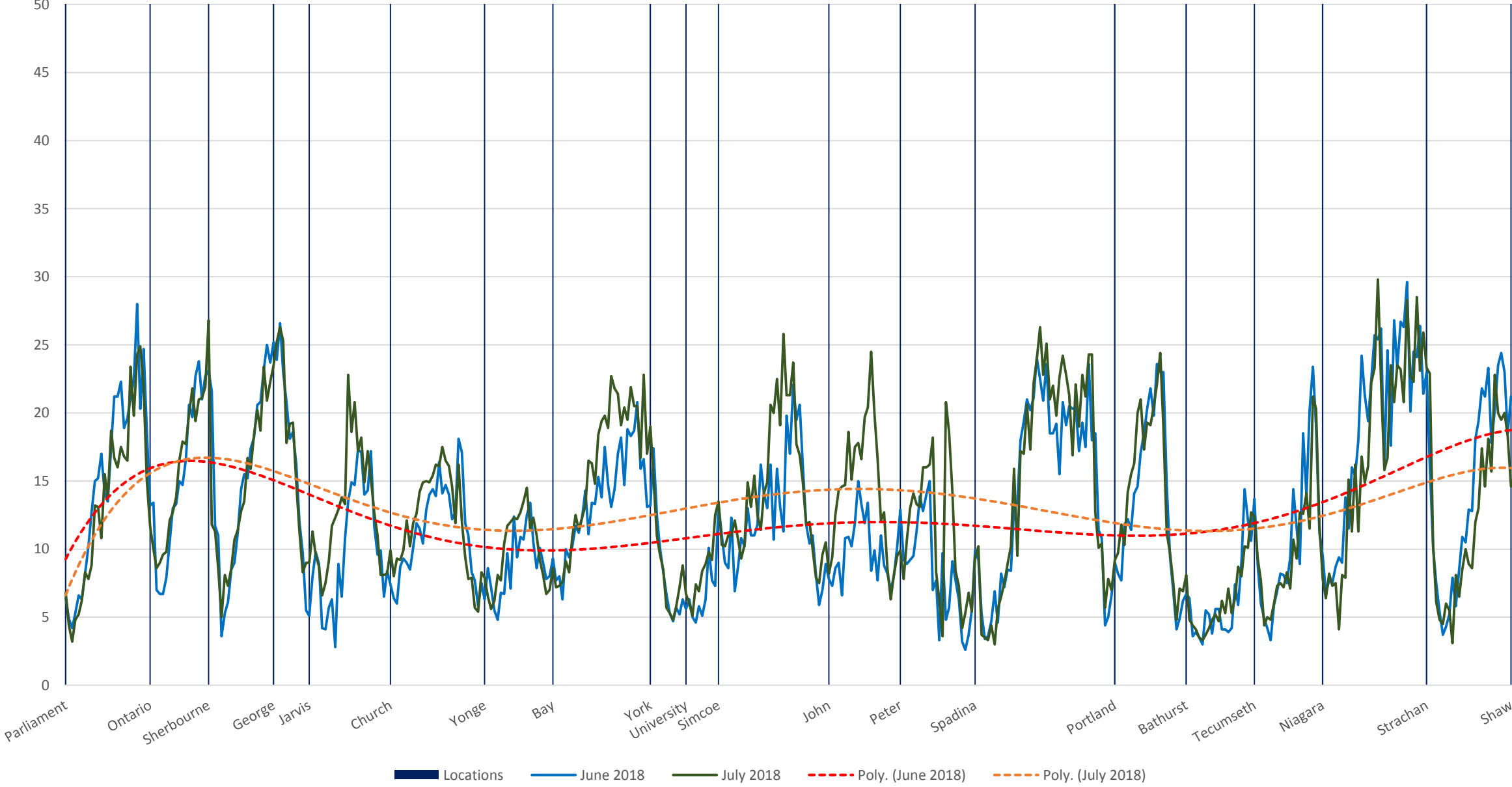

504 King Eastbound June 11-22 (Blue) vs July 9-20 (Green) 2018 Average Speed 1900 to 2000

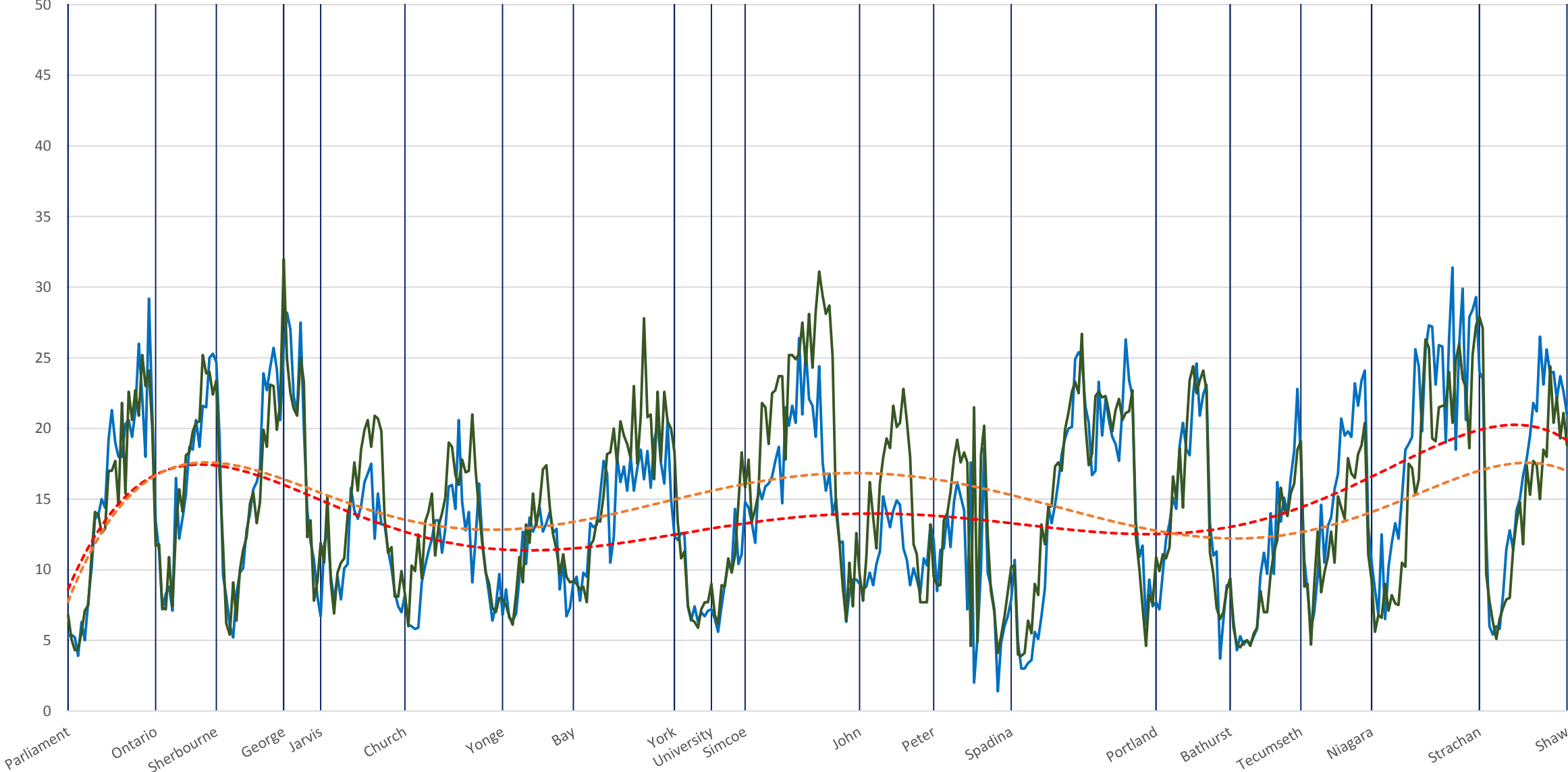

Locations June 2018 July 2018 Poly. (June 2018) Poly. (July 2018)

504 King Eastbound June 11-22 (Blue) vs July 9-20 (Green) 2018 Average Speed 2000 to 2100

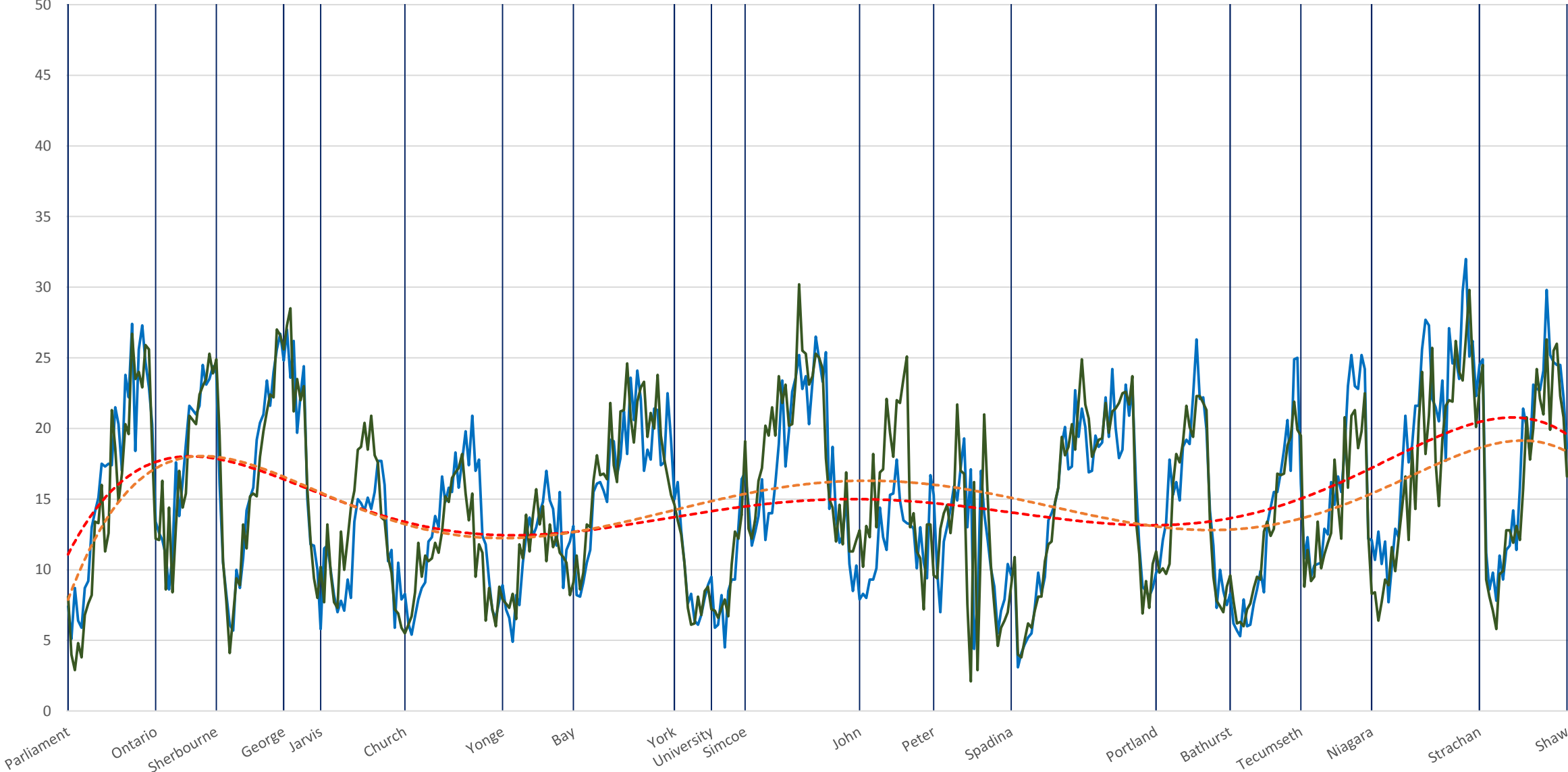

█ Locations    — June 2018    — July 2018    - - - Poly. (June 2018)    - - - Poly. (July 2018)

504 King Eastbound June 11-22 (Blue) vs July 9-20 (Green) 2018 Average Speed 2100 to 2200

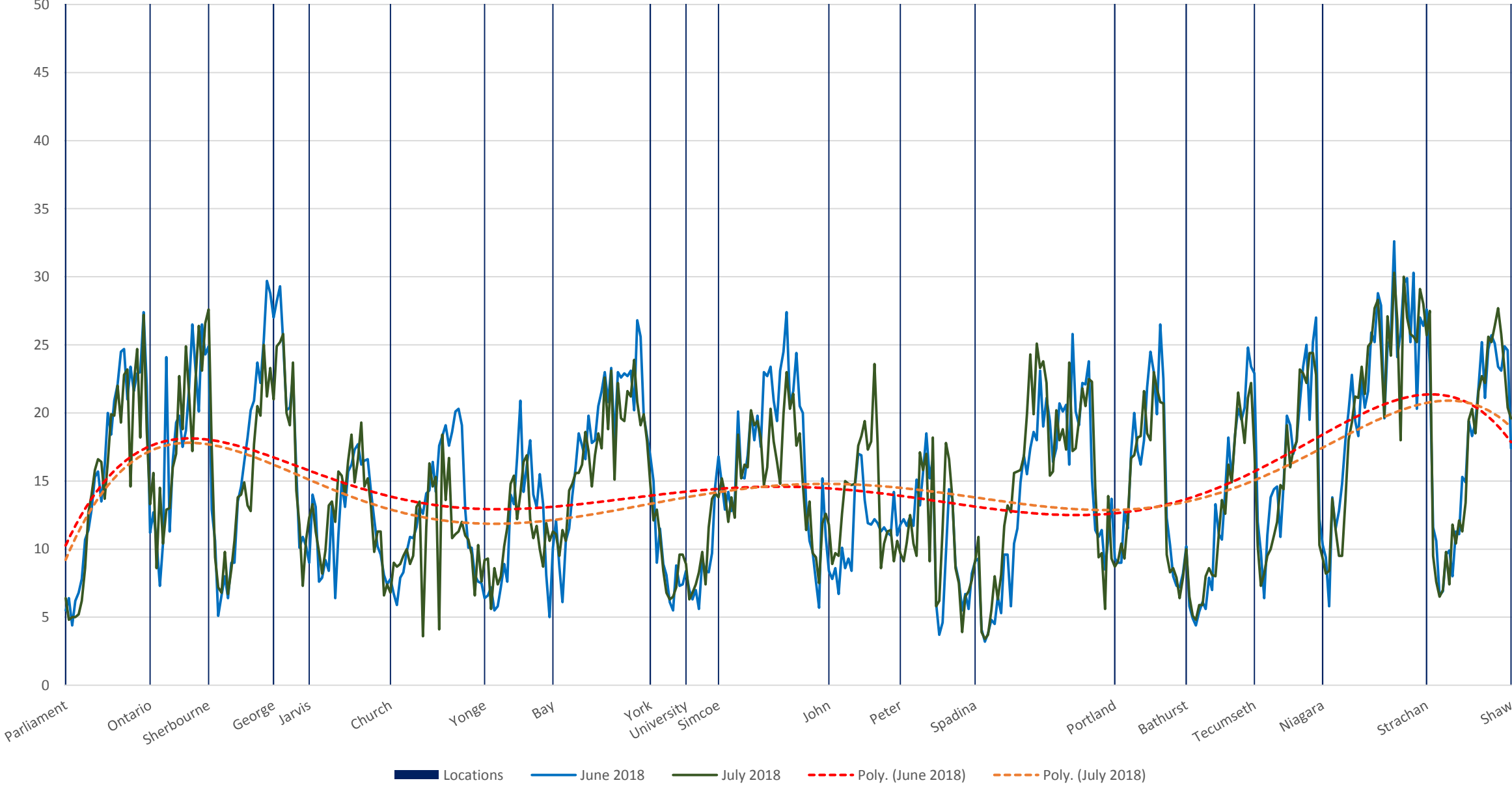



504 King Eastbound June 11-22 (Blue) vs July 9-20 (Green) 2018 Average Speed 2200 to 2300

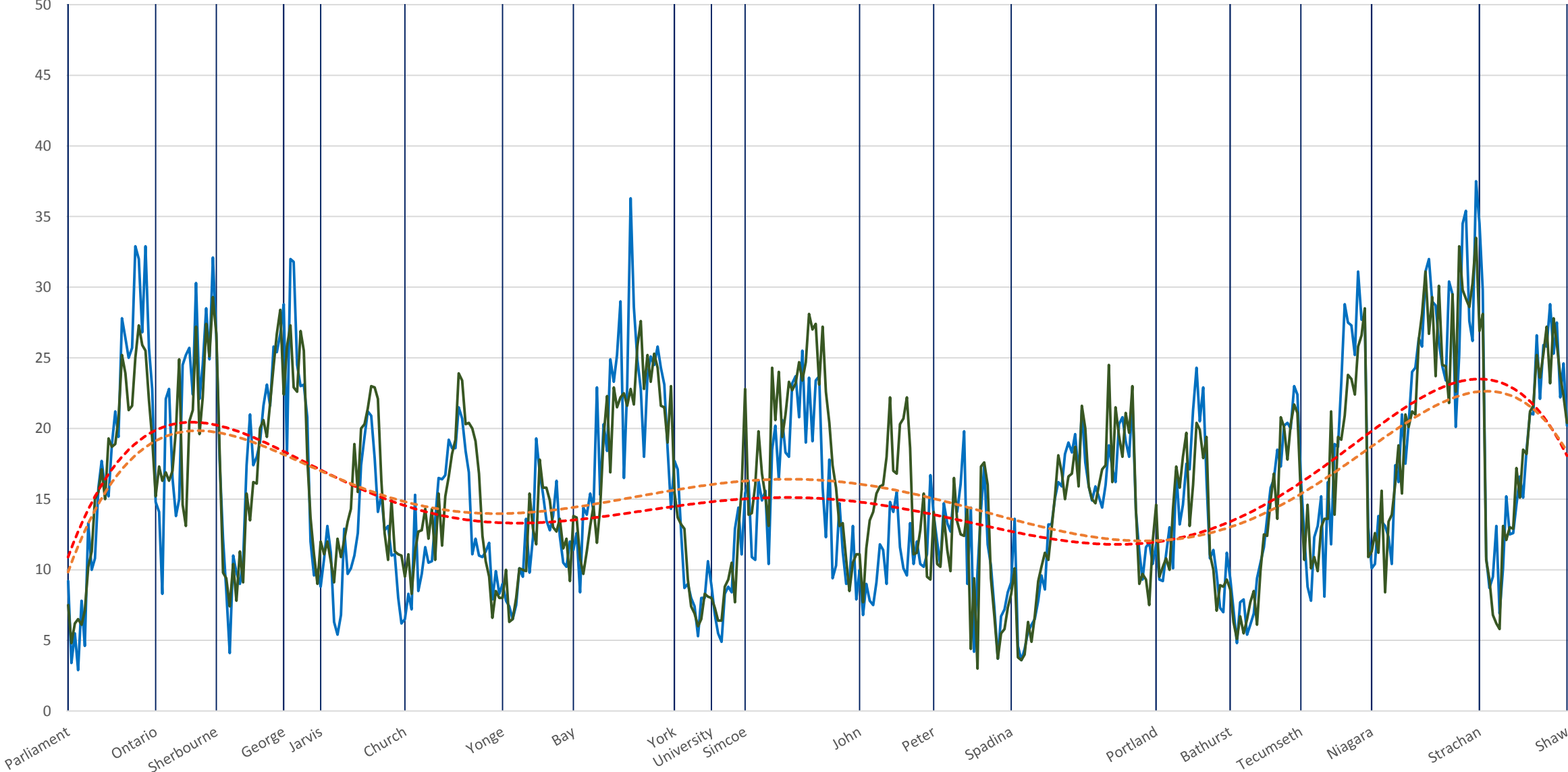

█ Locations    — June 2018    — July 2018    - - - Poly. (June 2018)    - - - Poly. (July 2018)

504 King Eastbound June 11-22 (Blue) vs July 9-20 (Green) 2018 Average Speed 2300 to 2400

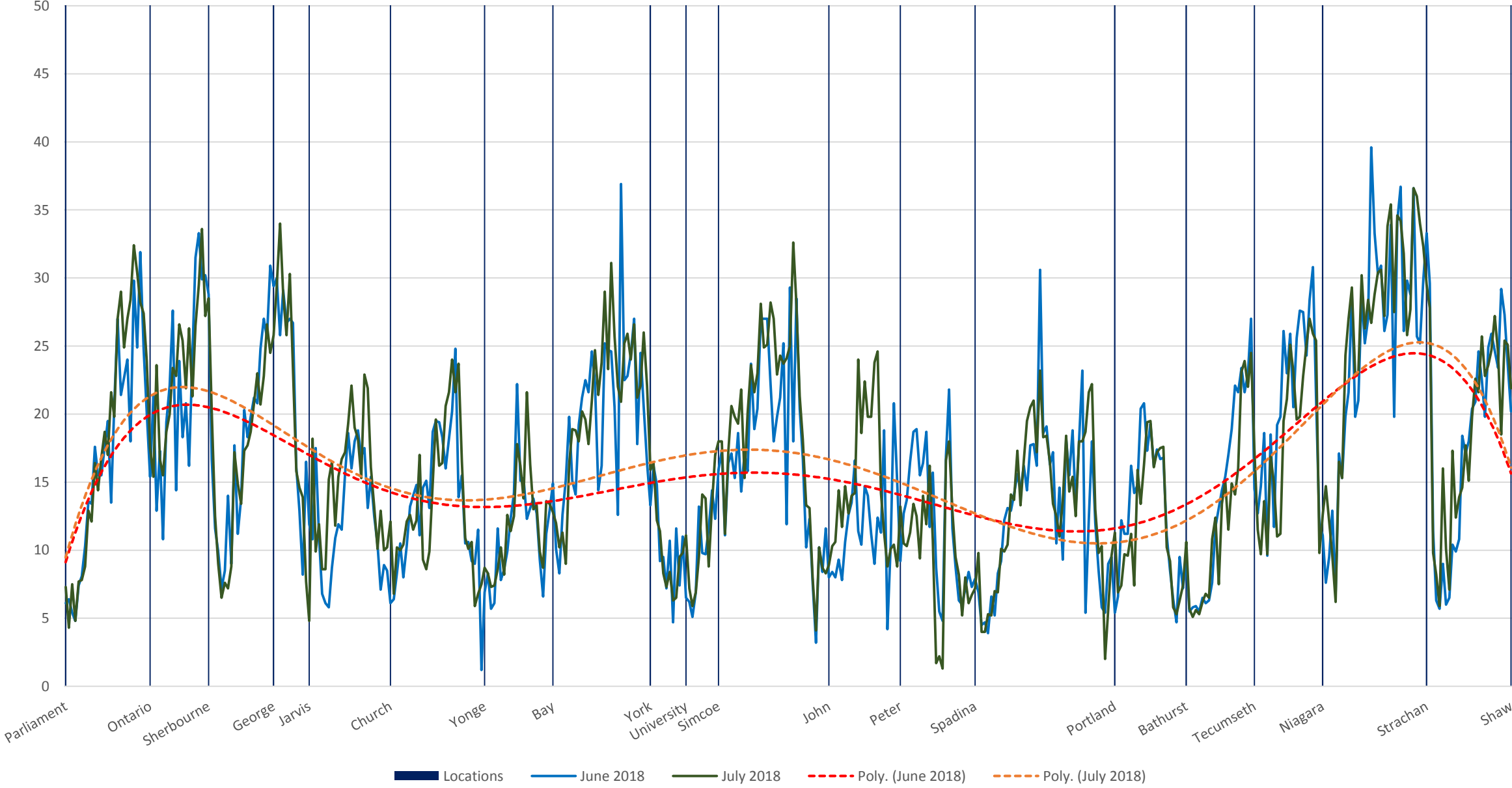

504 King Eastbound June 11-22 (Blue) vs July 9-20 (Green) 2018 Average Speed 2400 to 2500

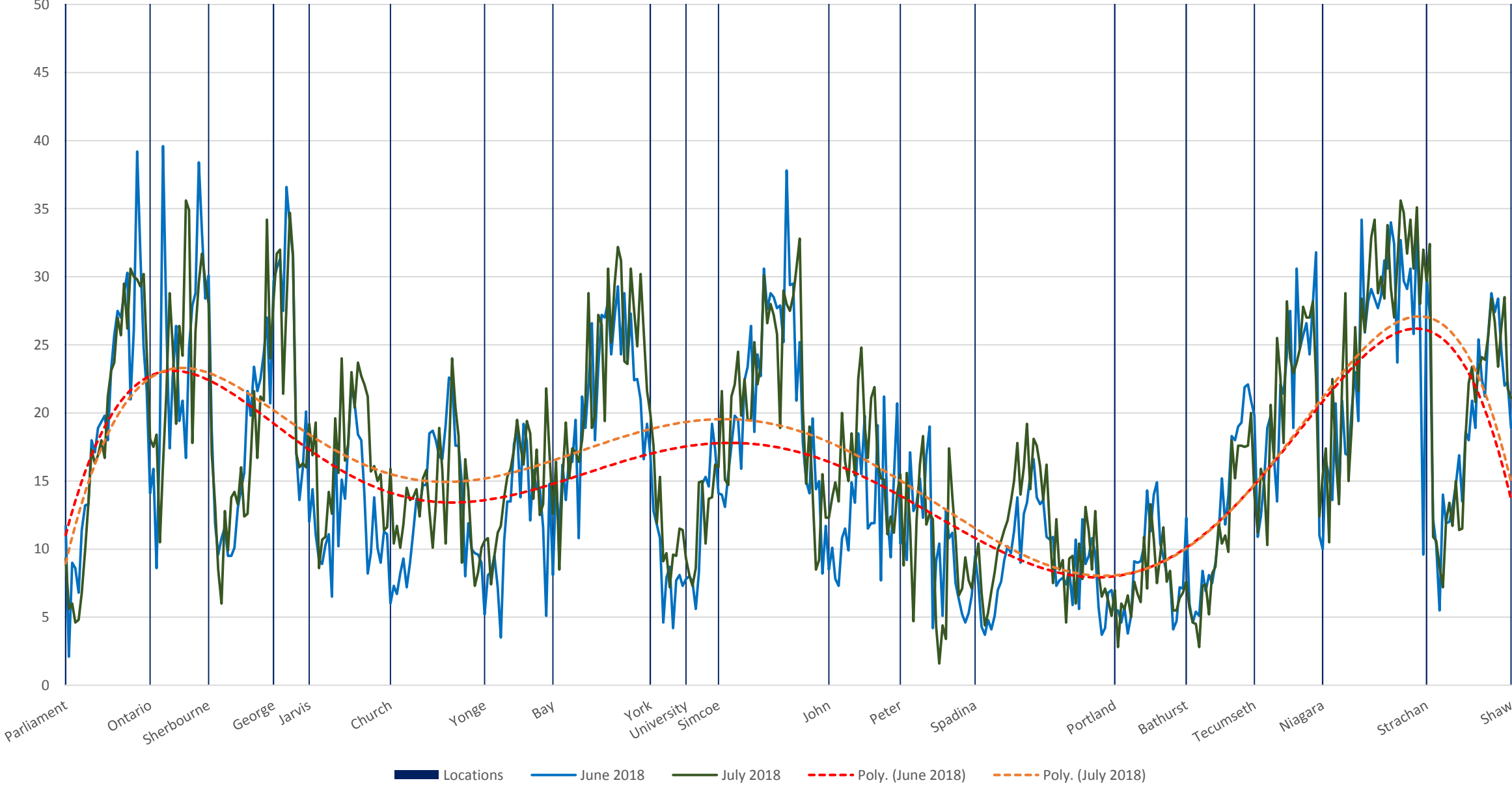

504 King Eastbound June 11-22 (Blue) vs July 9-20 (Green) 2018 Average Speed 2500 to 2600

