

506 Carlton (East) Eastbound Jan 8-19 (Blue, Streetcar) vs Mar 19-28 (Green, Bus) 2018 Average Speed 600 to 700

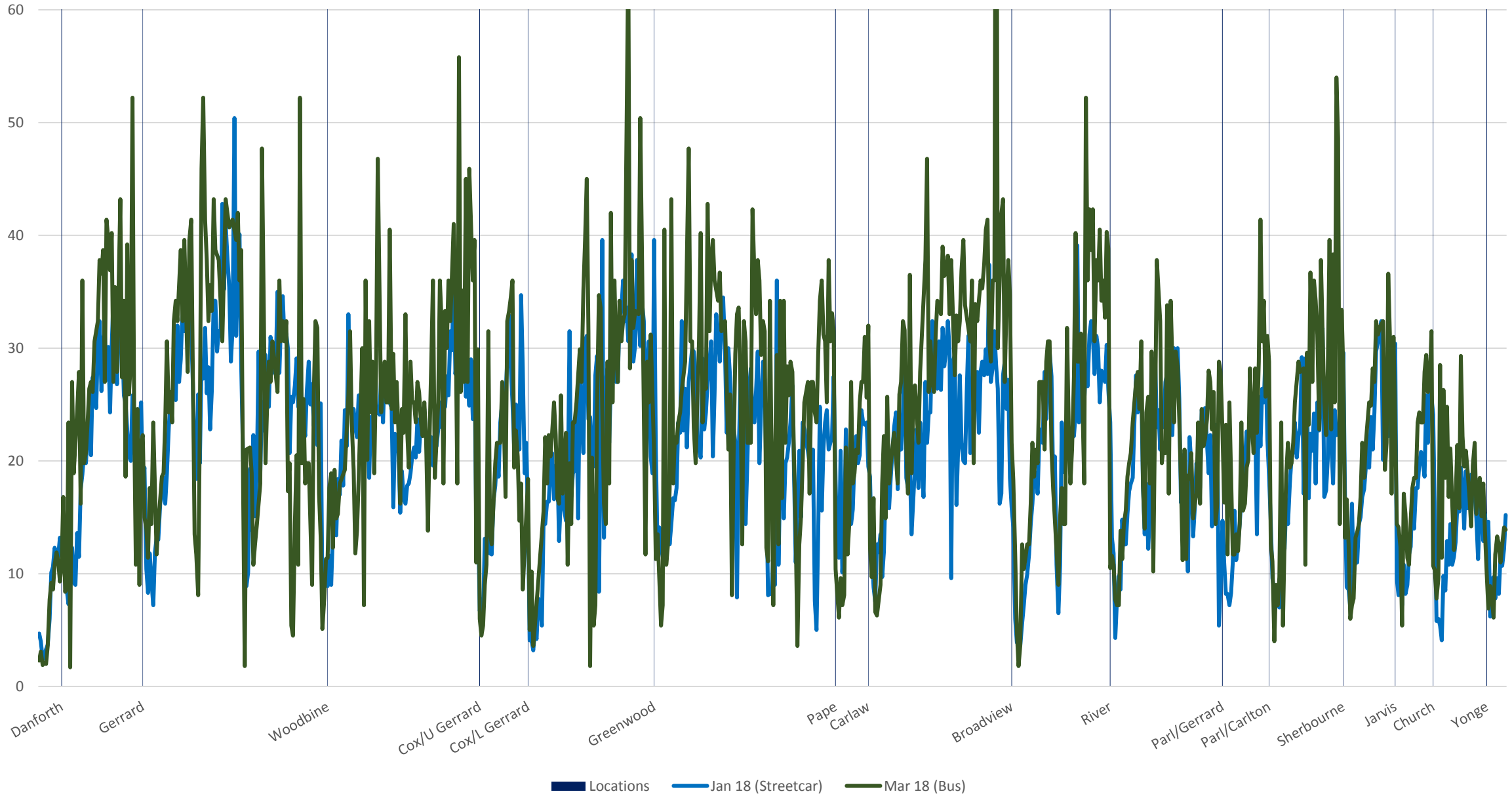

506 Carlton (East) Eastbound Jan 8-19 (Blue, Streetcar) vs Mar 19-28 (Green, Bus) 2018 Average Speed 700 to 800

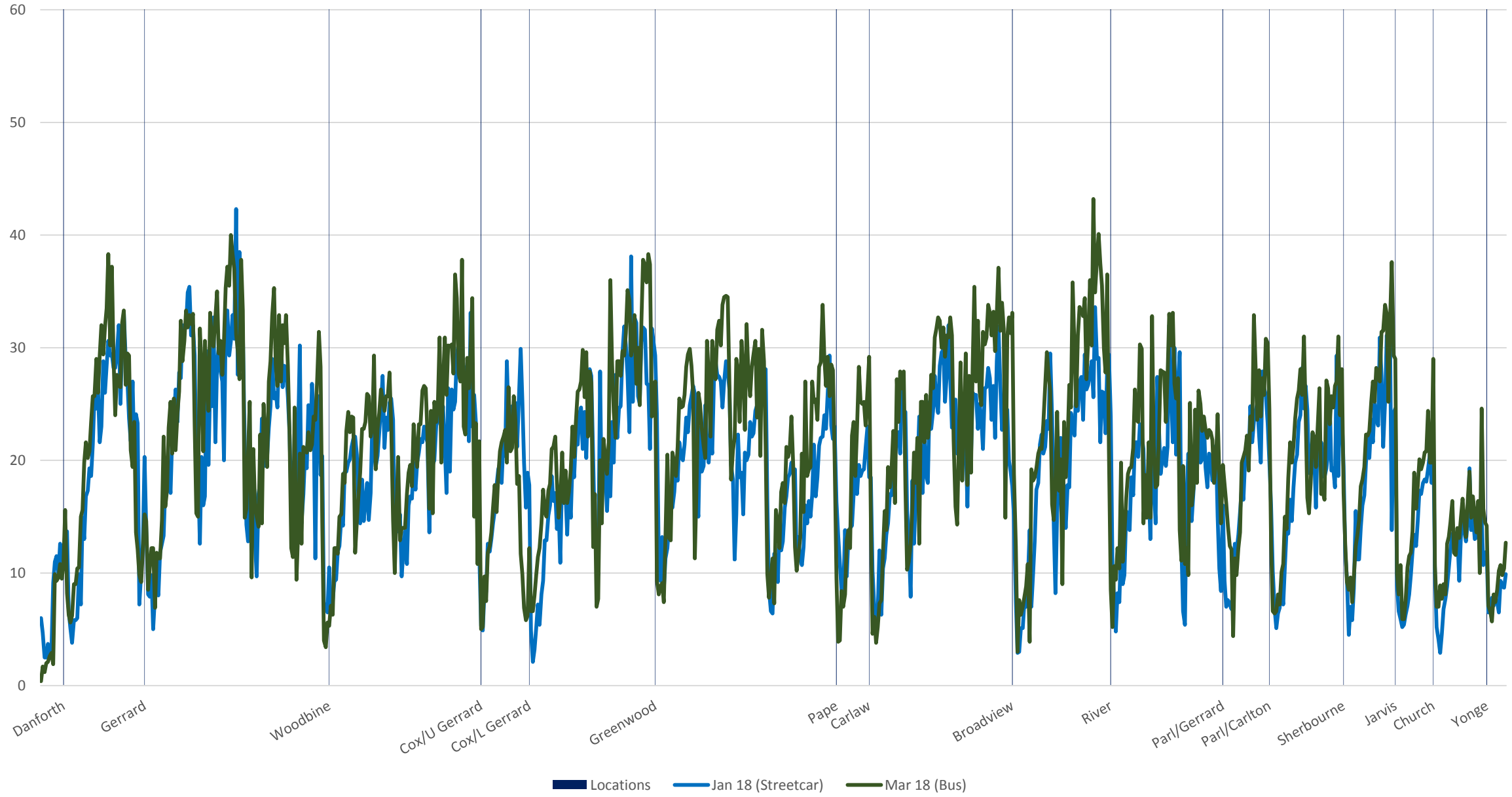

506 Carlton (East) Eastbound Jan 8-19 (Blue, Streetcar) vs Mar 19-28 (Green, Bus) 2018 Average Speed 800 to 900

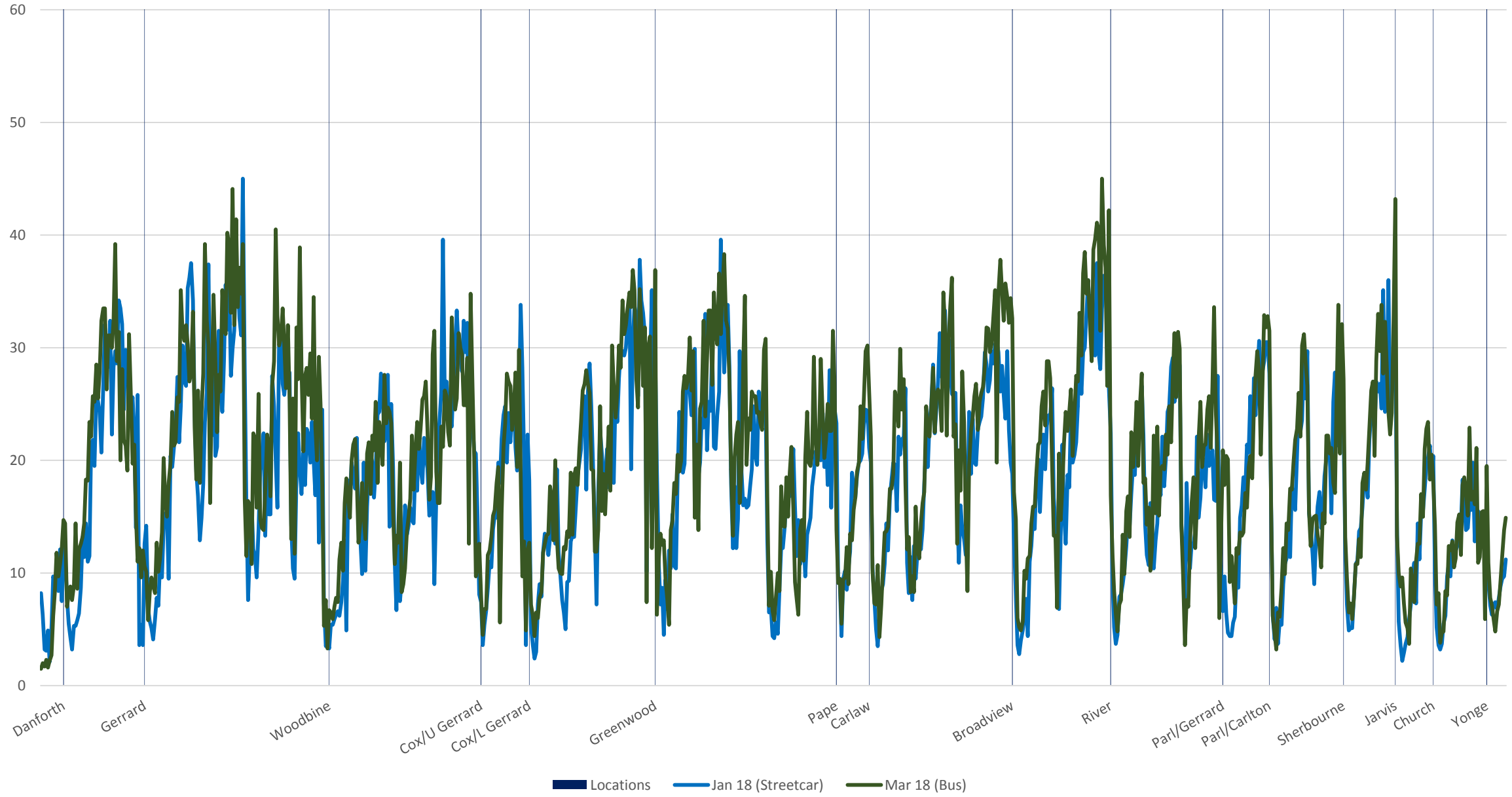

506 Carlton (East) Eastbound Jan 8-19 (Blue, Streetcar) vs Mar 19-28 (Green, Bus) 2018 Average Speed 900 to 1000

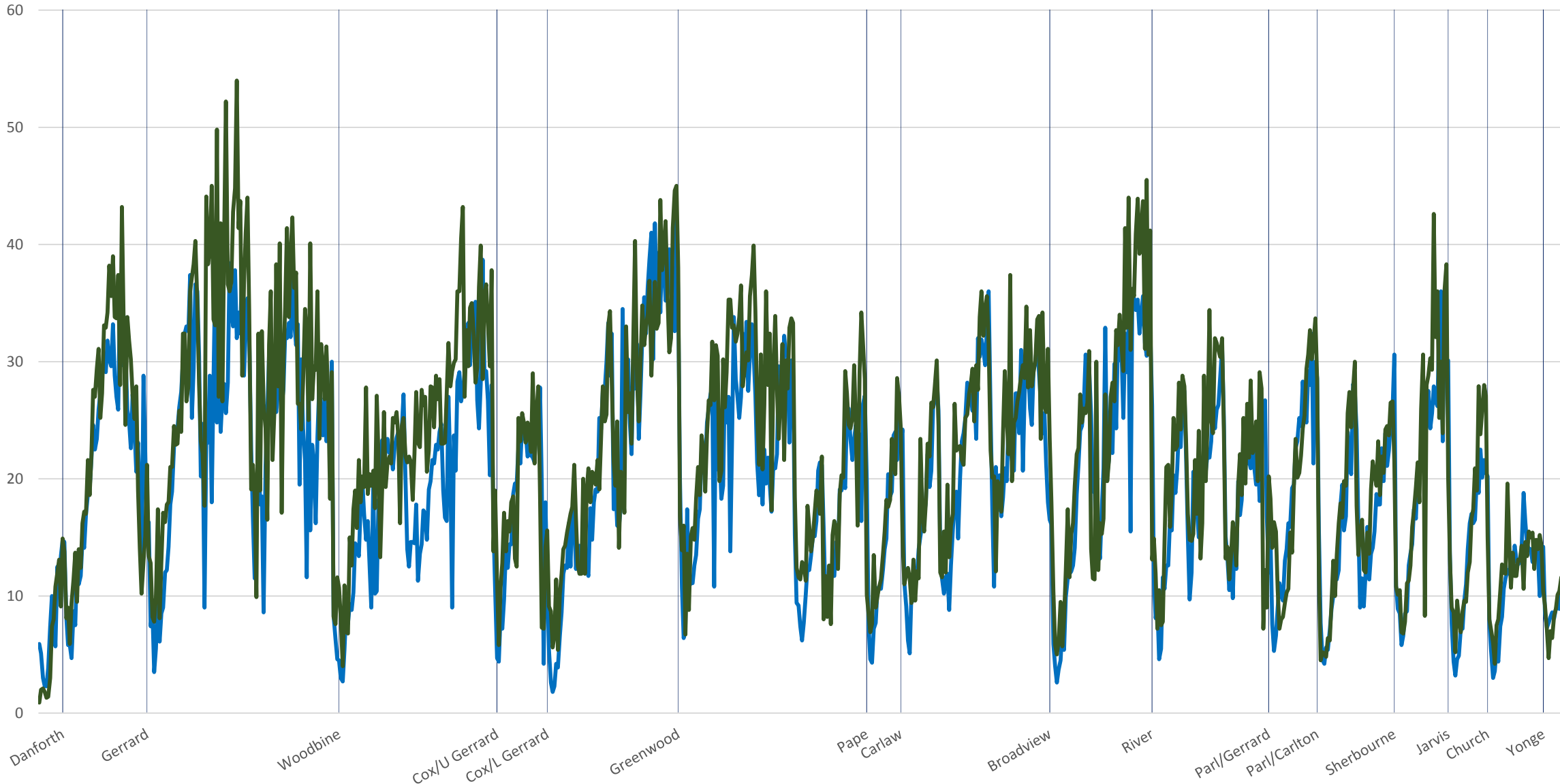

Locations Jan 18 (Streetcar) Mar 18 (Bus)

506 Carlton (East) Eastbound Jan 8-19 (Blue, Streetcar) vs Mar 19-28 (Green, Bus) 2018 Average Speed 1000 to 1100

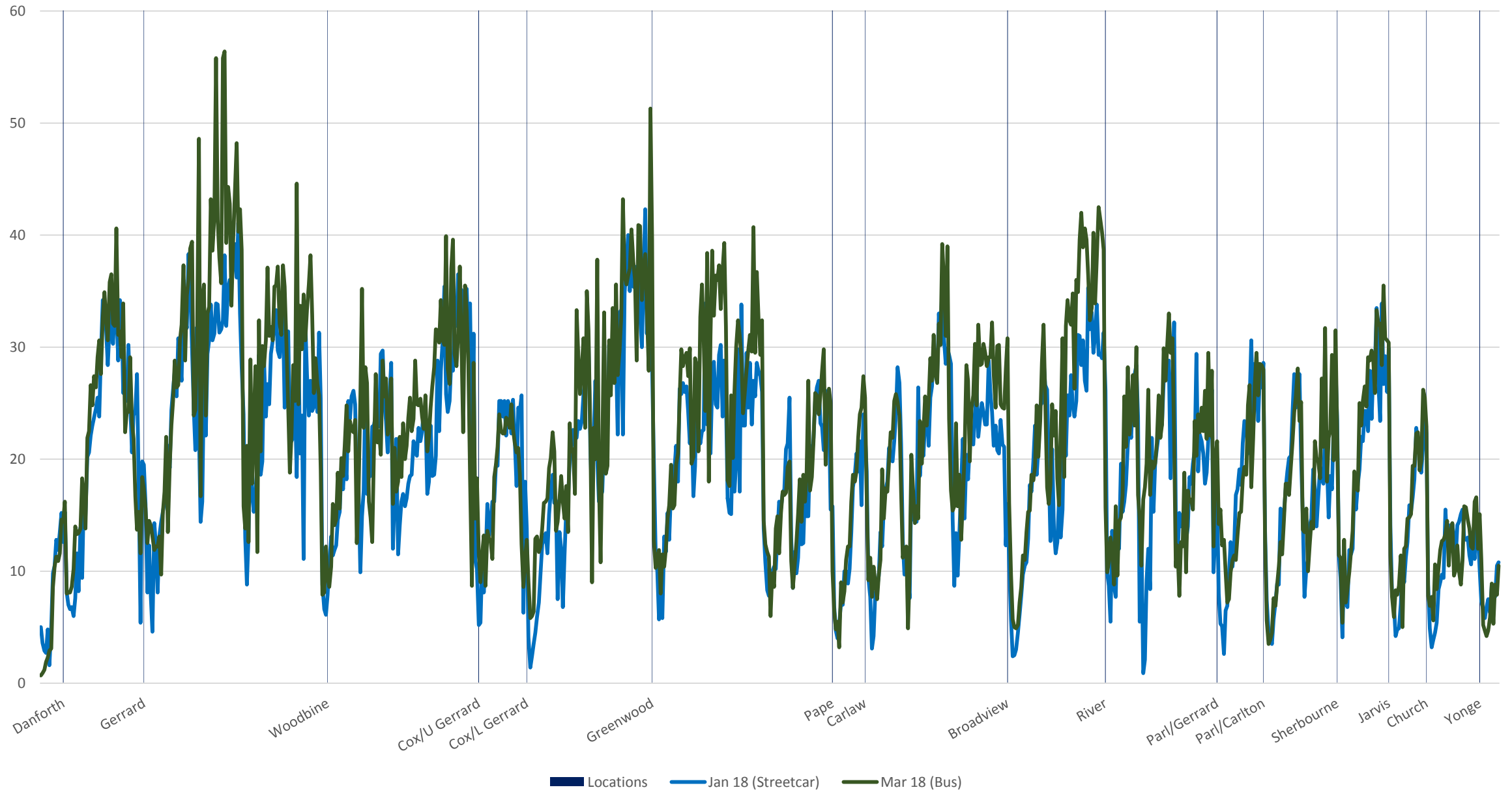

506 Carlton (East) Eastbound Jan 8-19 (Blue, Streetcar) vs Mar 19-28 (Green, Bus) 2018 Average Speed 1100 to 1200

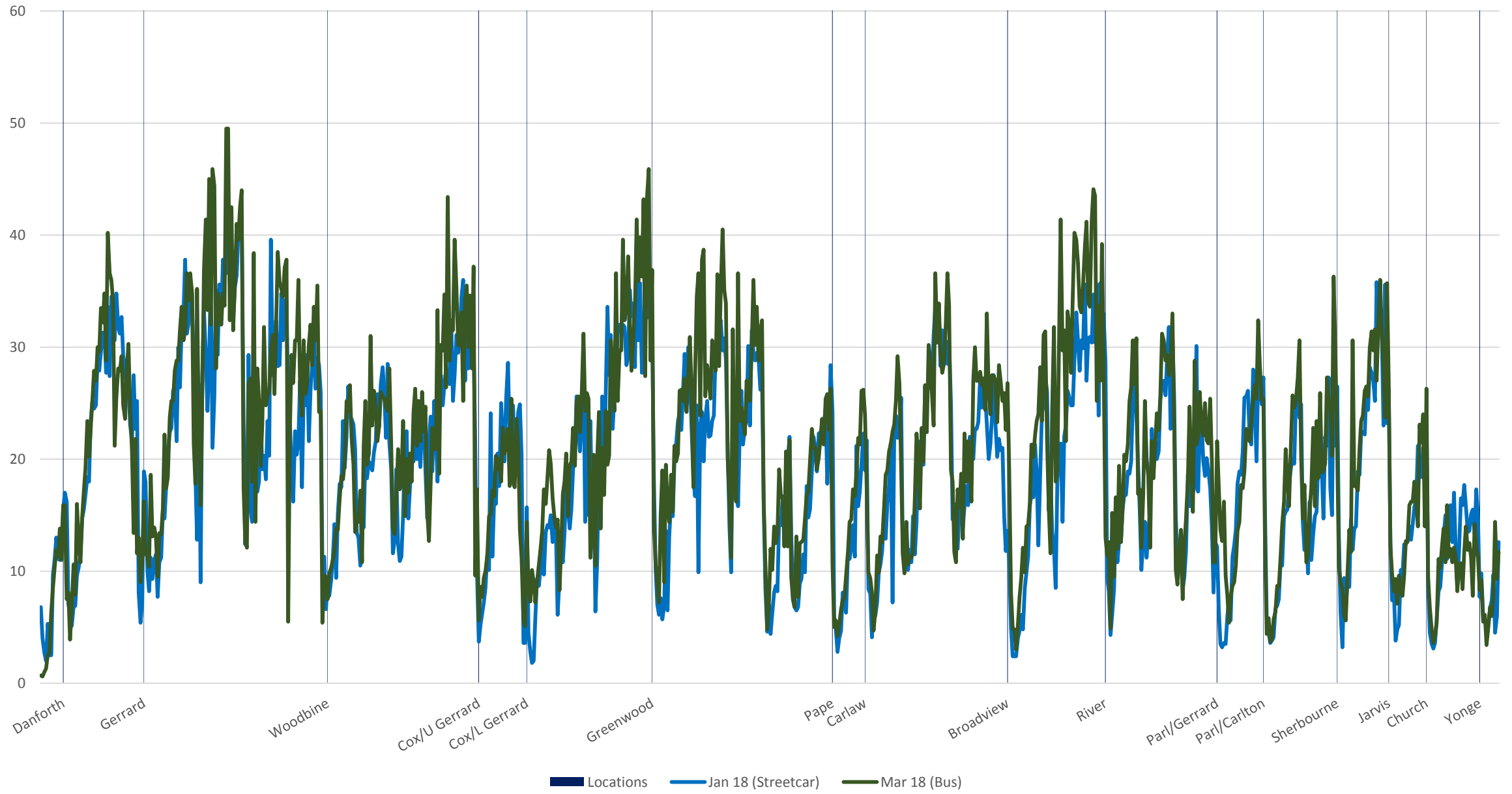

506 Carlton (East) Eastbound Jan 8-19 (Blue, Streetcar) vs Mar 19-28 (Green, Bus) 2018 Average Speed 1200 to 1300

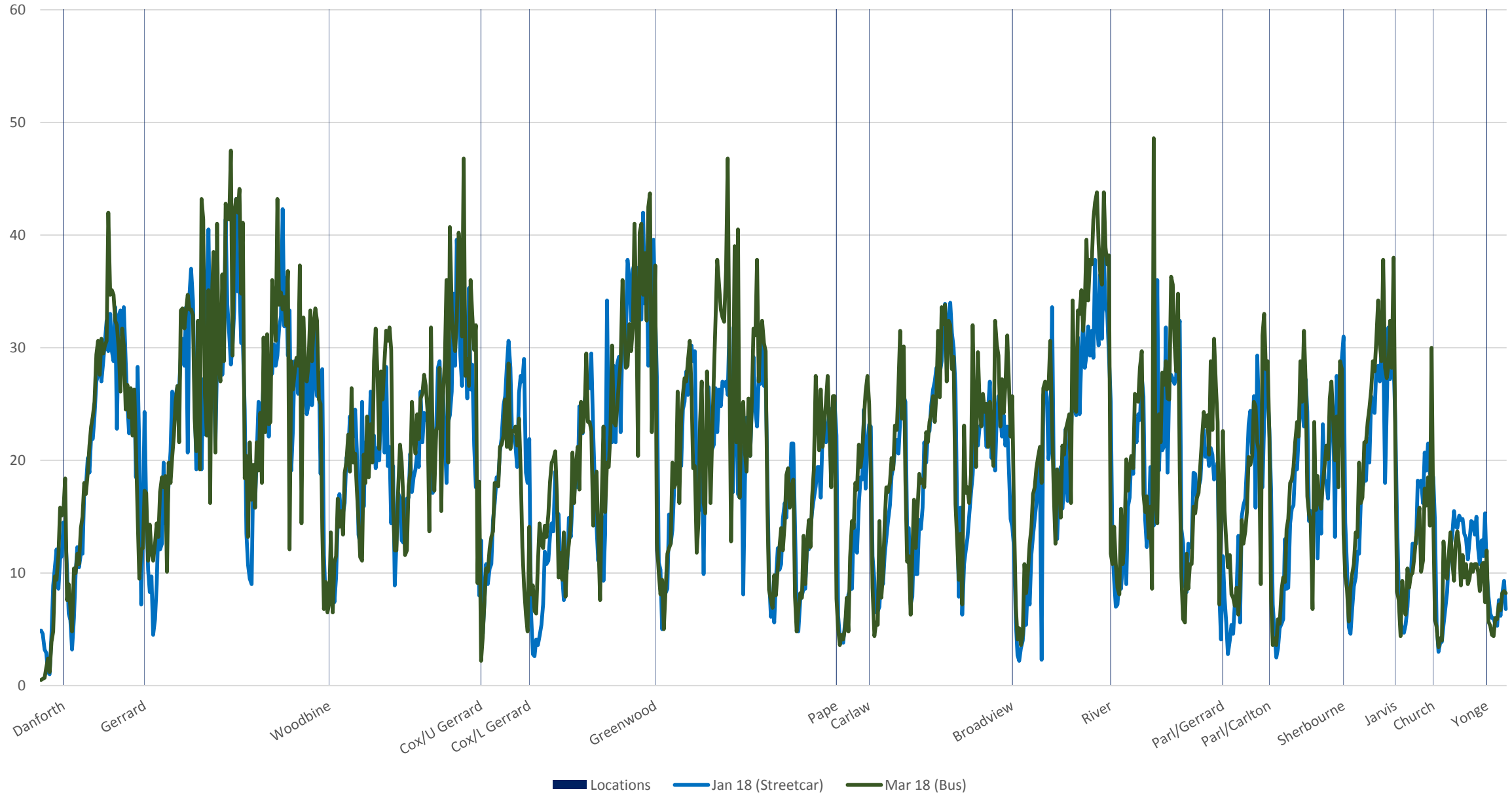

506 Carlton (East) Eastbound Jan 8-19 (Blue, Streetcar) vs Mar 19-28 (Green, Bus) 2018 Average Speed 1300 to 1400

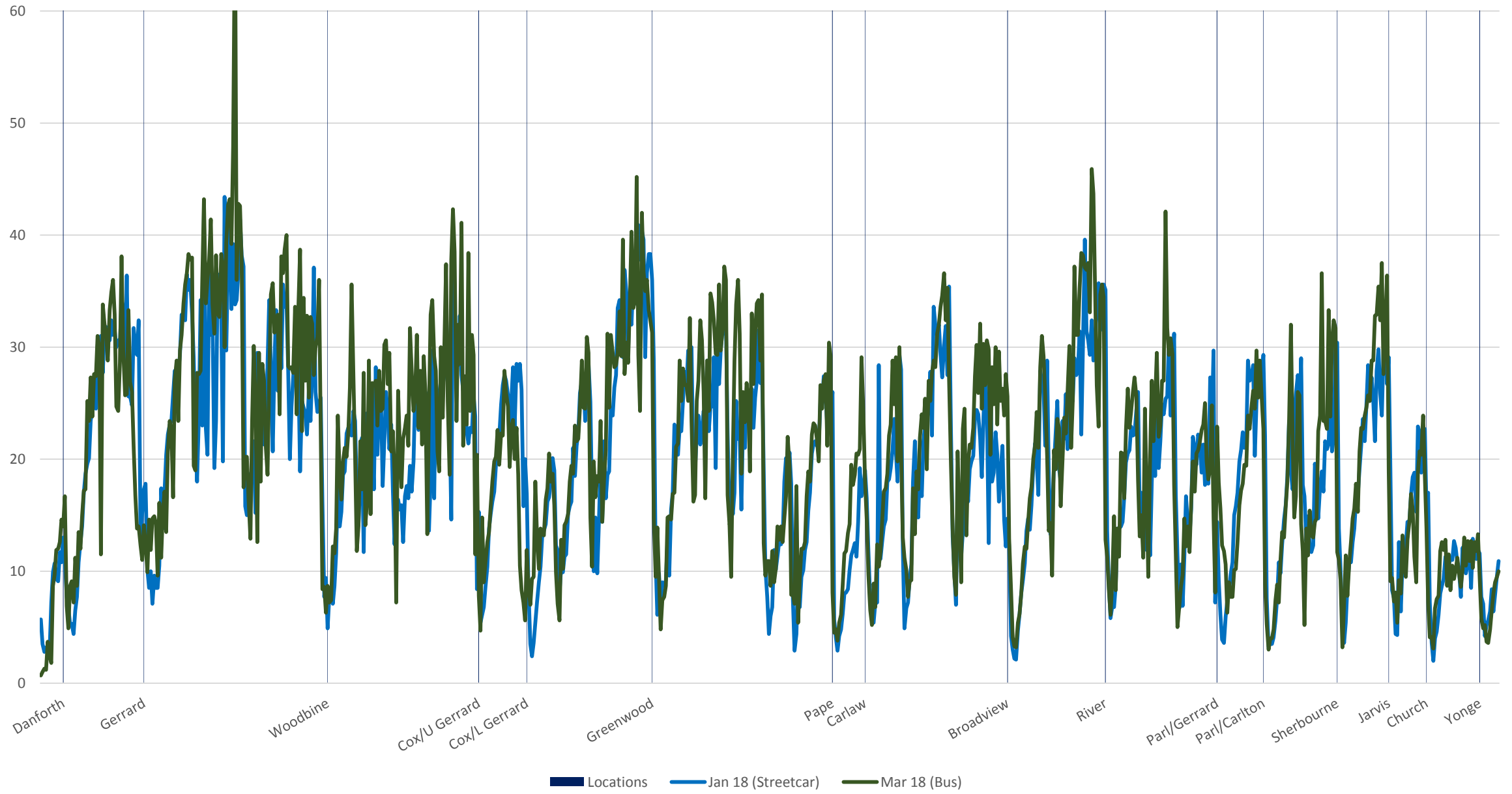



506 Carlton (East) Eastbound Jan 8-19 (Blue, Streetcar) vs Mar 19-28 (Green, Bus) 2018 Average Speed 1400 to 1500

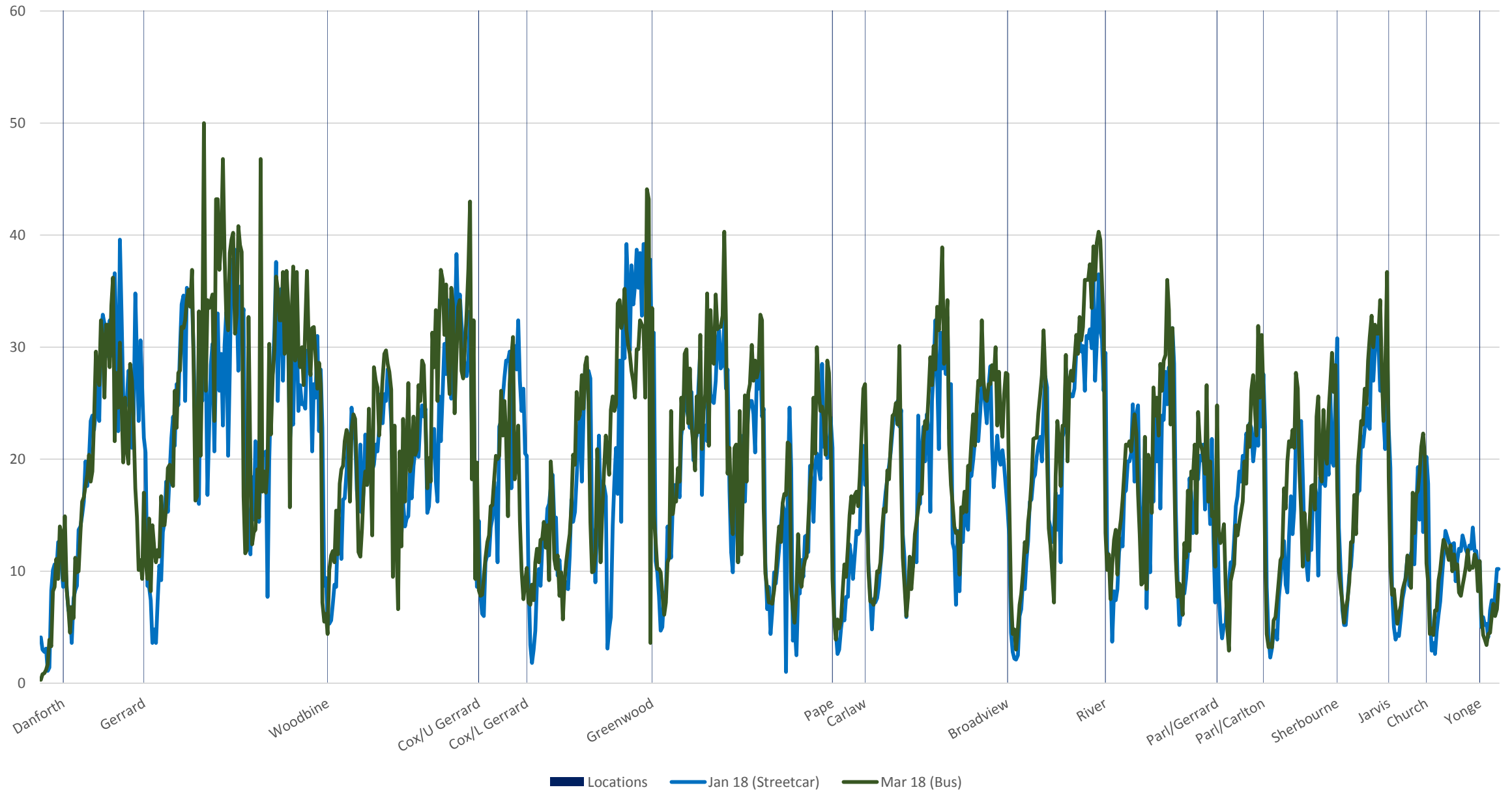

506 Carlton (East) Eastbound Jan 8-19 (Blue, Streetcar) vs Mar 19-28 (Green, Bus) 2018 Average Speed 1500 to 1600

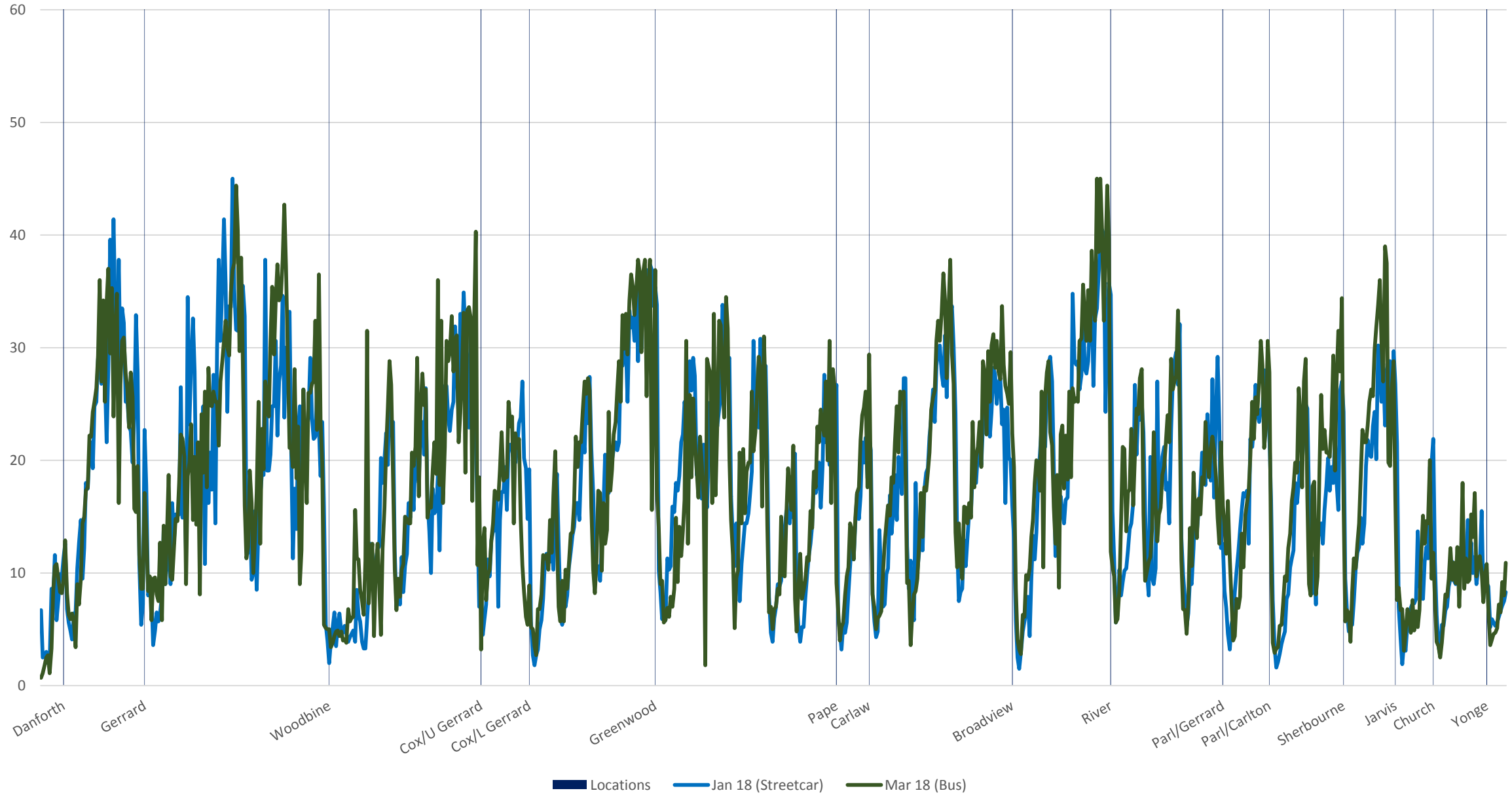

506 Carlton (East) Eastbound Jan 8-19 (Blue, Streetcar) vs Mar 19-28 (Green, Bus) 2018 Average Speed 1600 to 1700

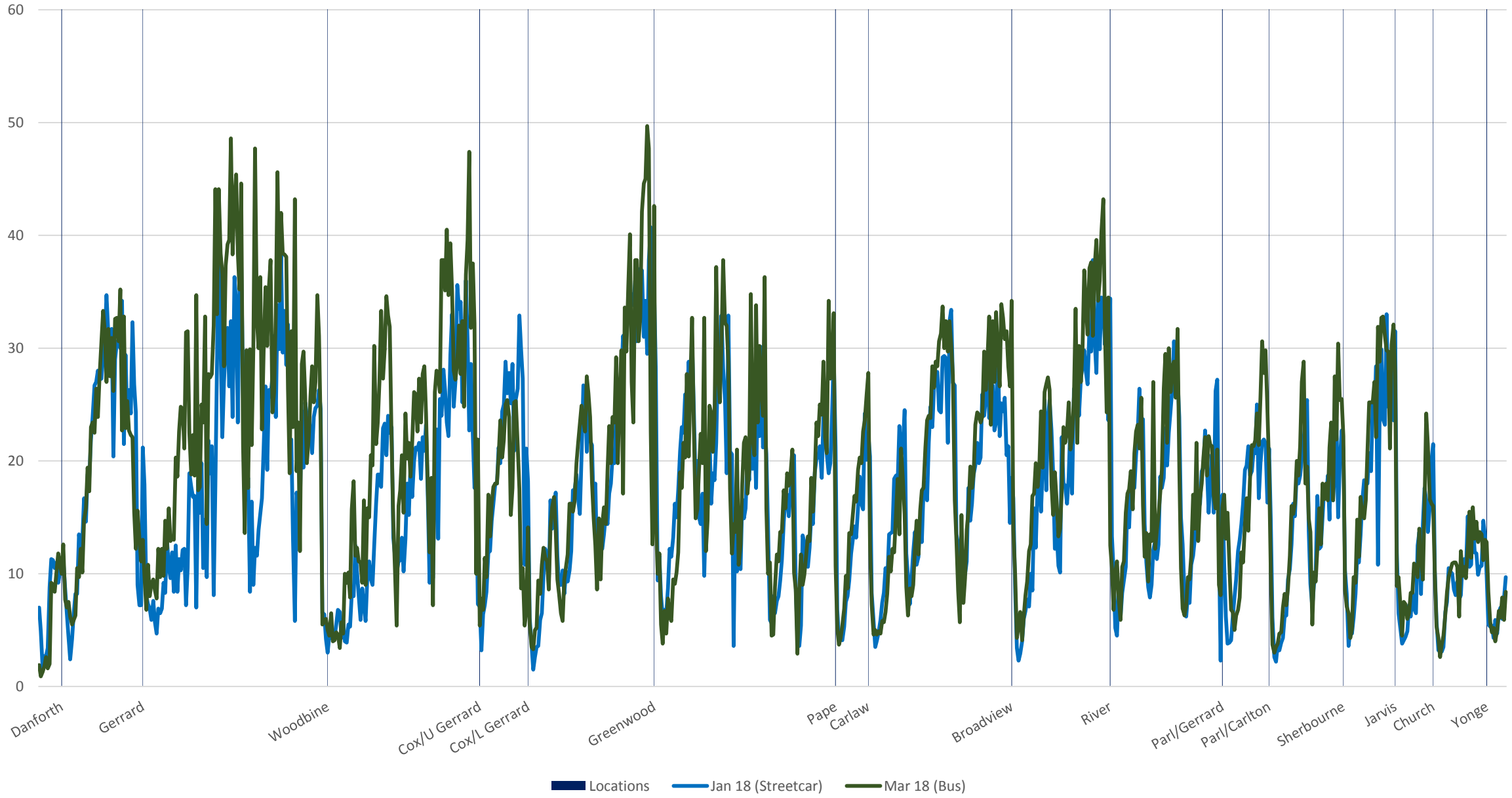

506 Carlton (East) Eastbound Jan 8-19 (Blue, Streetcar) vs Mar 19-28 (Green, Bus) 2018 Average Speed 1700 to 1800

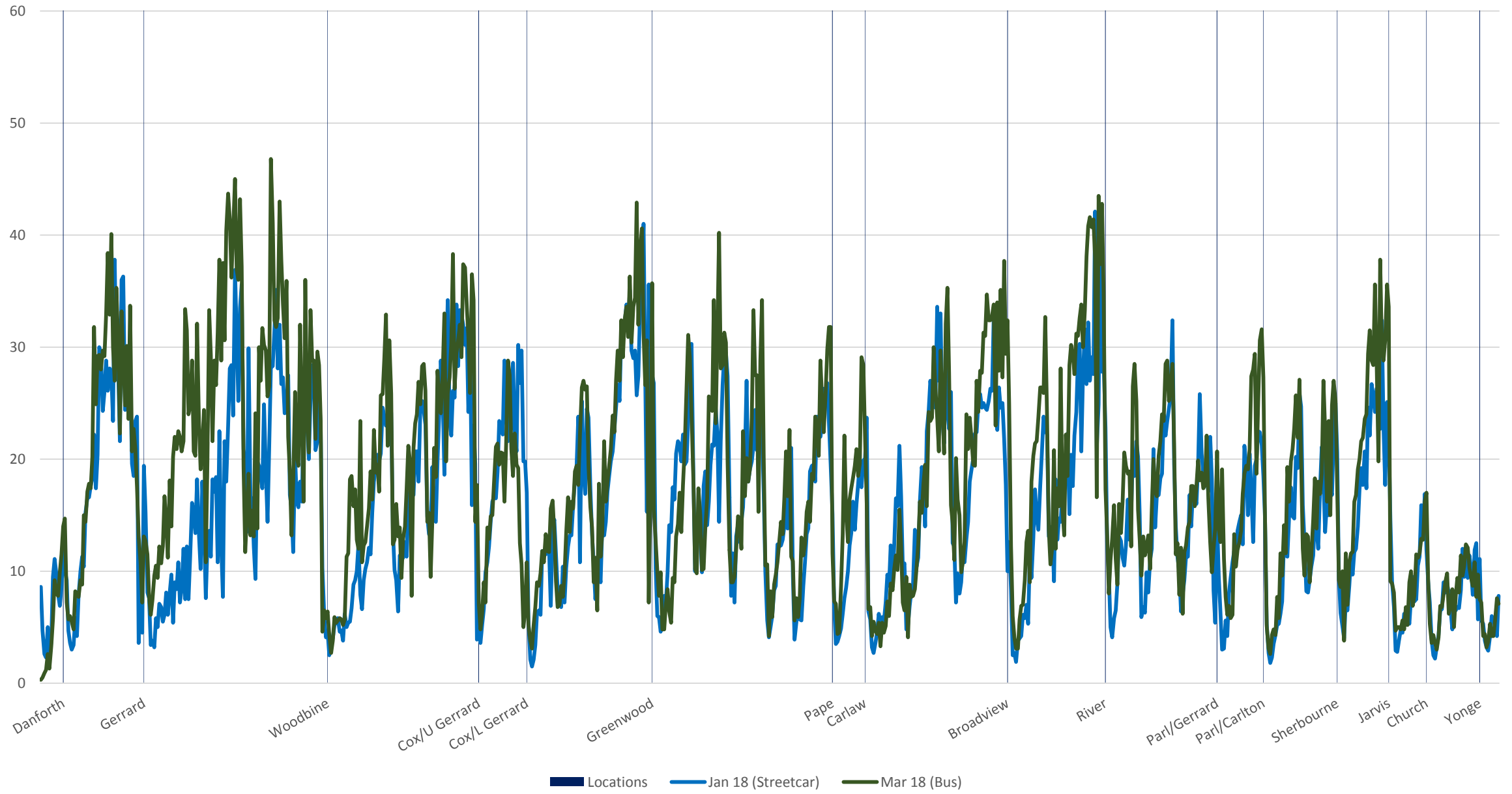

506 Carlton (East) Eastbound Jan 8-19 (Blue, Streetcar) vs Mar 19-28 (Green, Bus) 2018 Average Speed 1800 to 1900

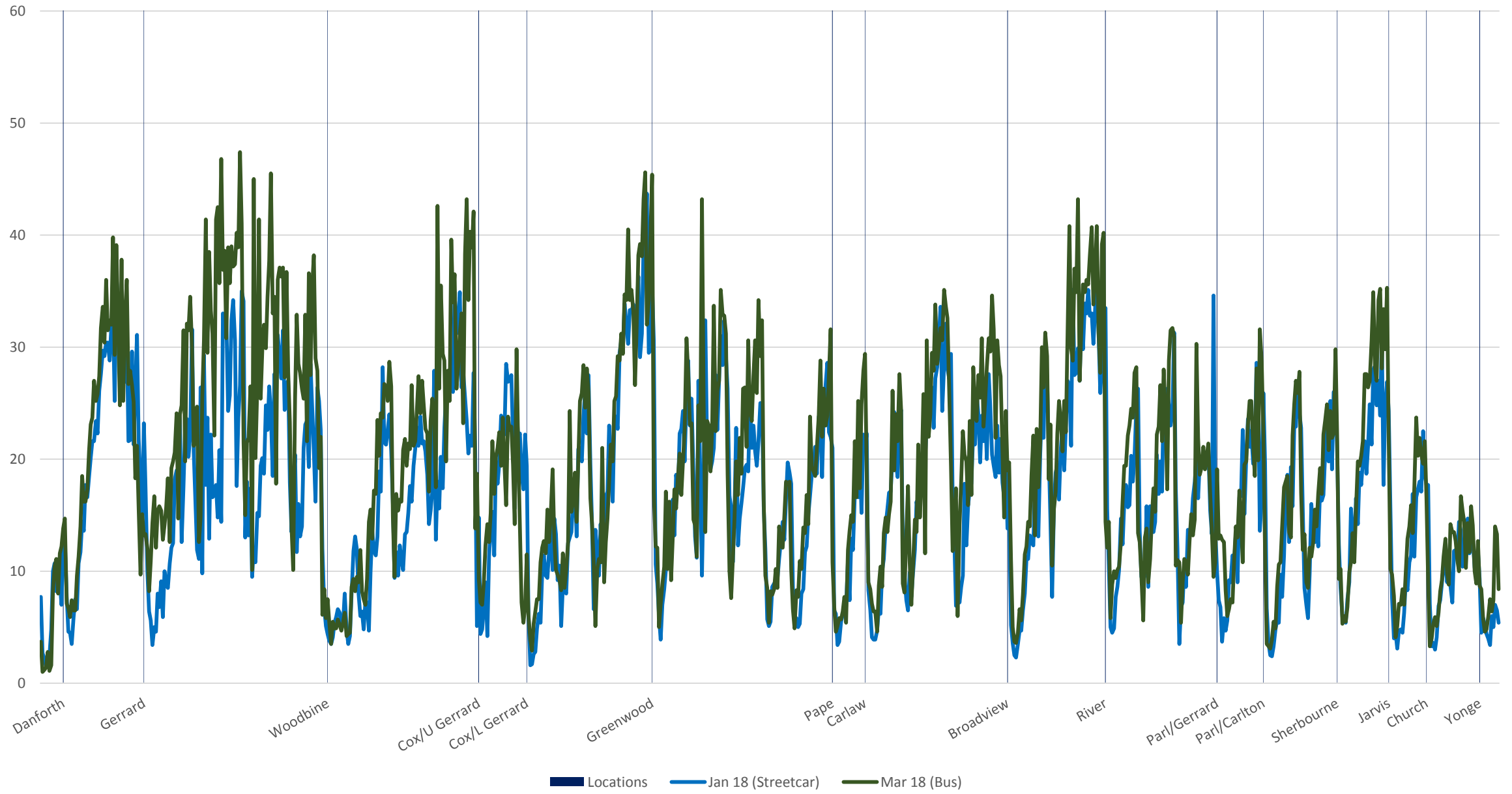

506 Carlton (East) Eastbound Jan 8-19 (Blue, Streetcar) vs Mar 19-28 (Green, Bus) 2018 Average Speed 1900 to 2000

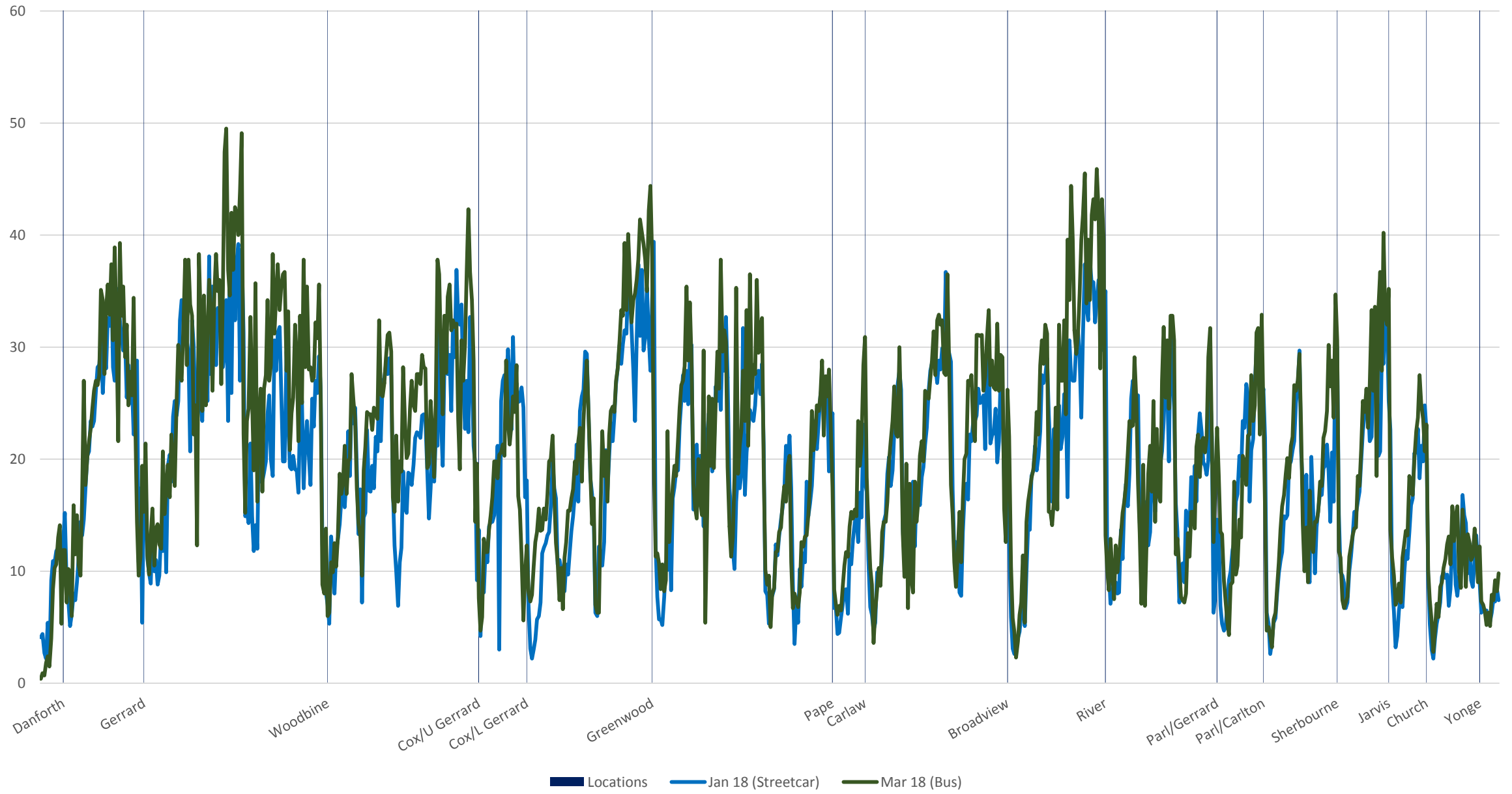

506 Carlton (East) Eastbound Jan 8-19 (Blue, Streetcar) vs Mar 19-28 (Green, Bus) 2018 Average Speed 2000 to 2100

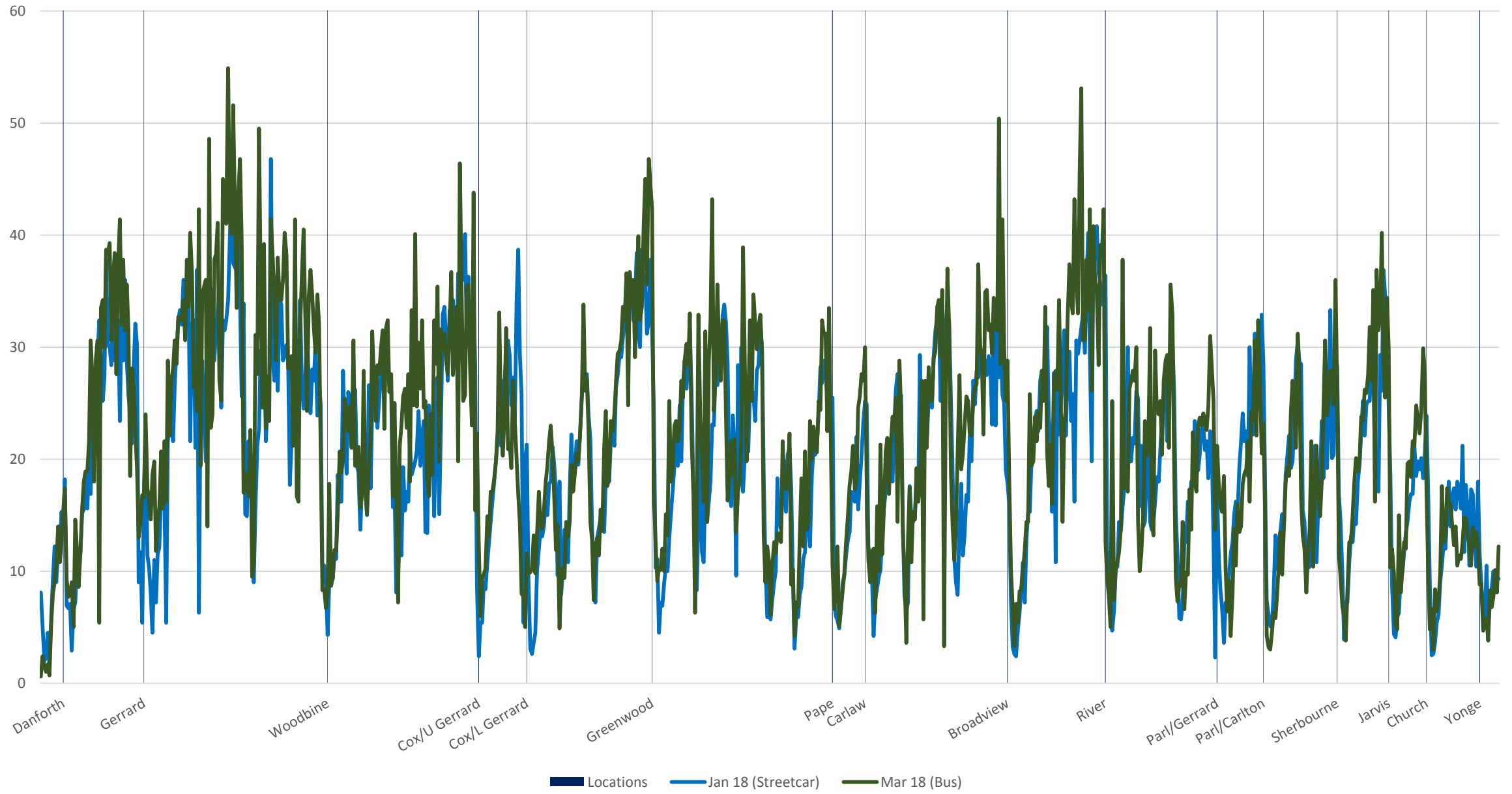

506 Carlton (East) Eastbound Jan 8-19 (Blue, Streetcar) vs Mar 19-28 (Green, Bus) 2018 Average Speed 2100 to 2200

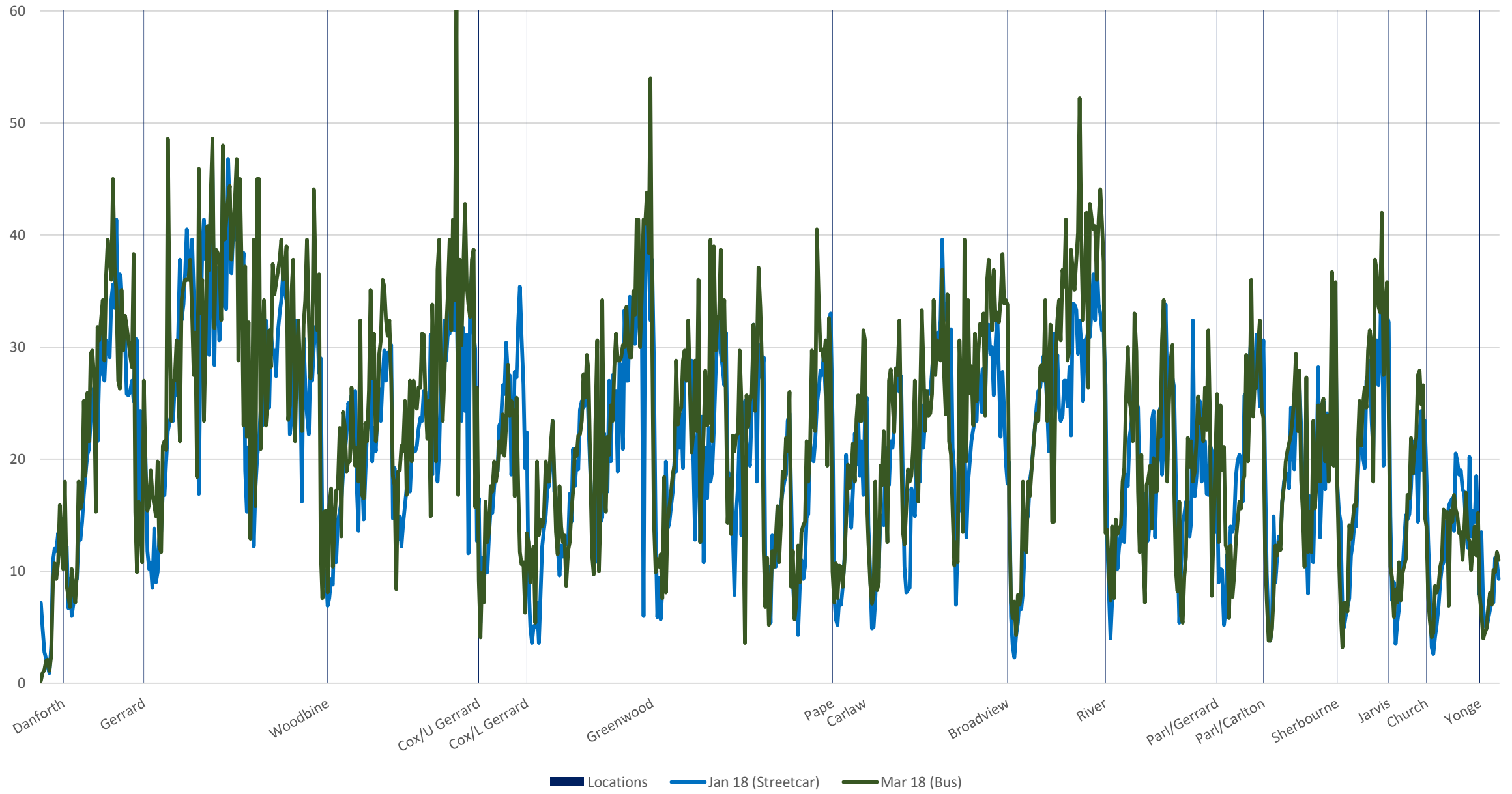



506 Carlton (East) Eastbound Jan 8-19 (Blue, Streetcar) vs Mar 19-28 (Green, Bus) 2018 Average Speed 2200 to 2300

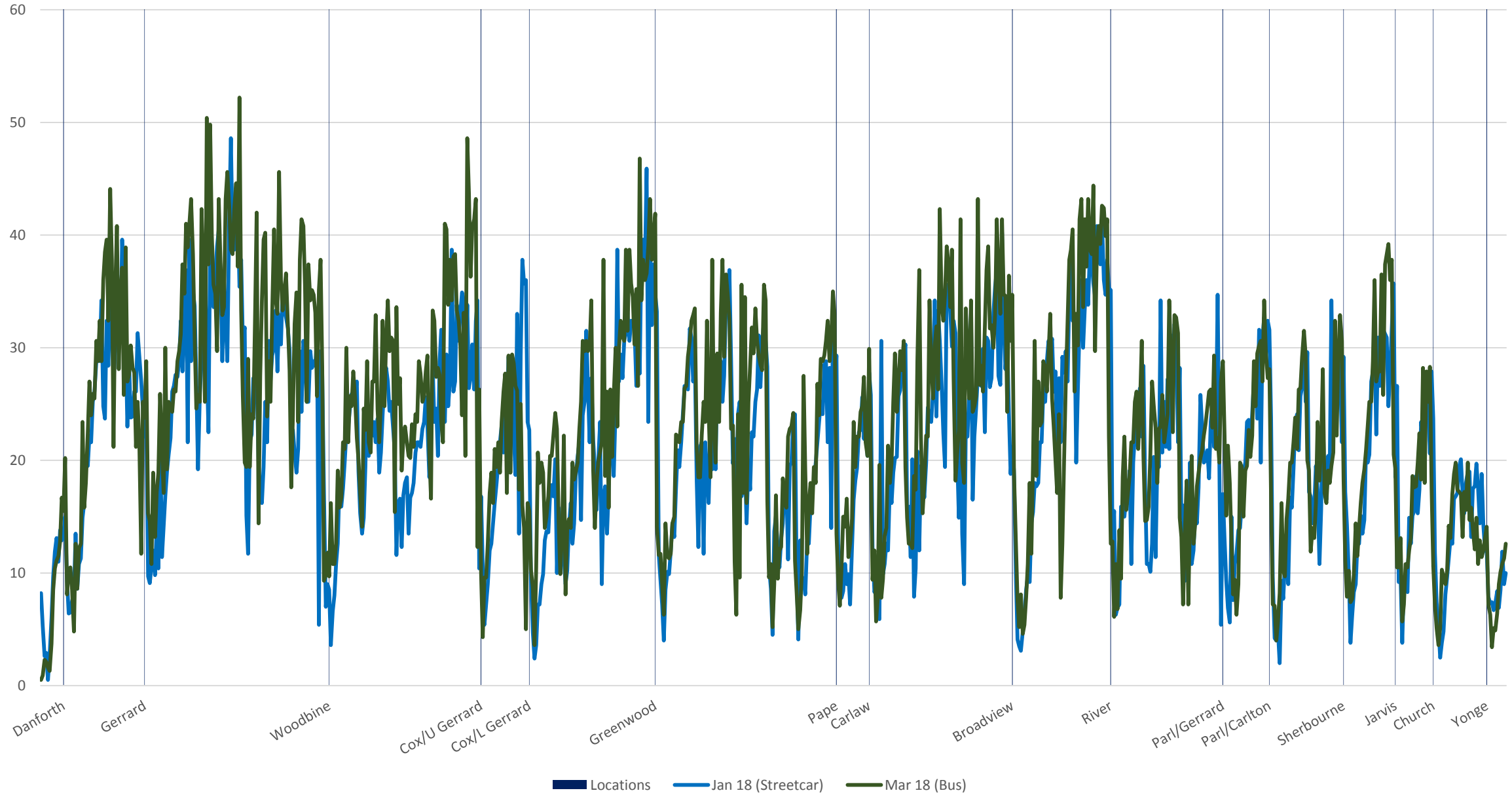

506 Carlton (East) Eastbound Jan 8-19 (Blue, Streetcar) vs Mar 19-28 (Green, Bus) 2018 Average Speed 2300 to 2400

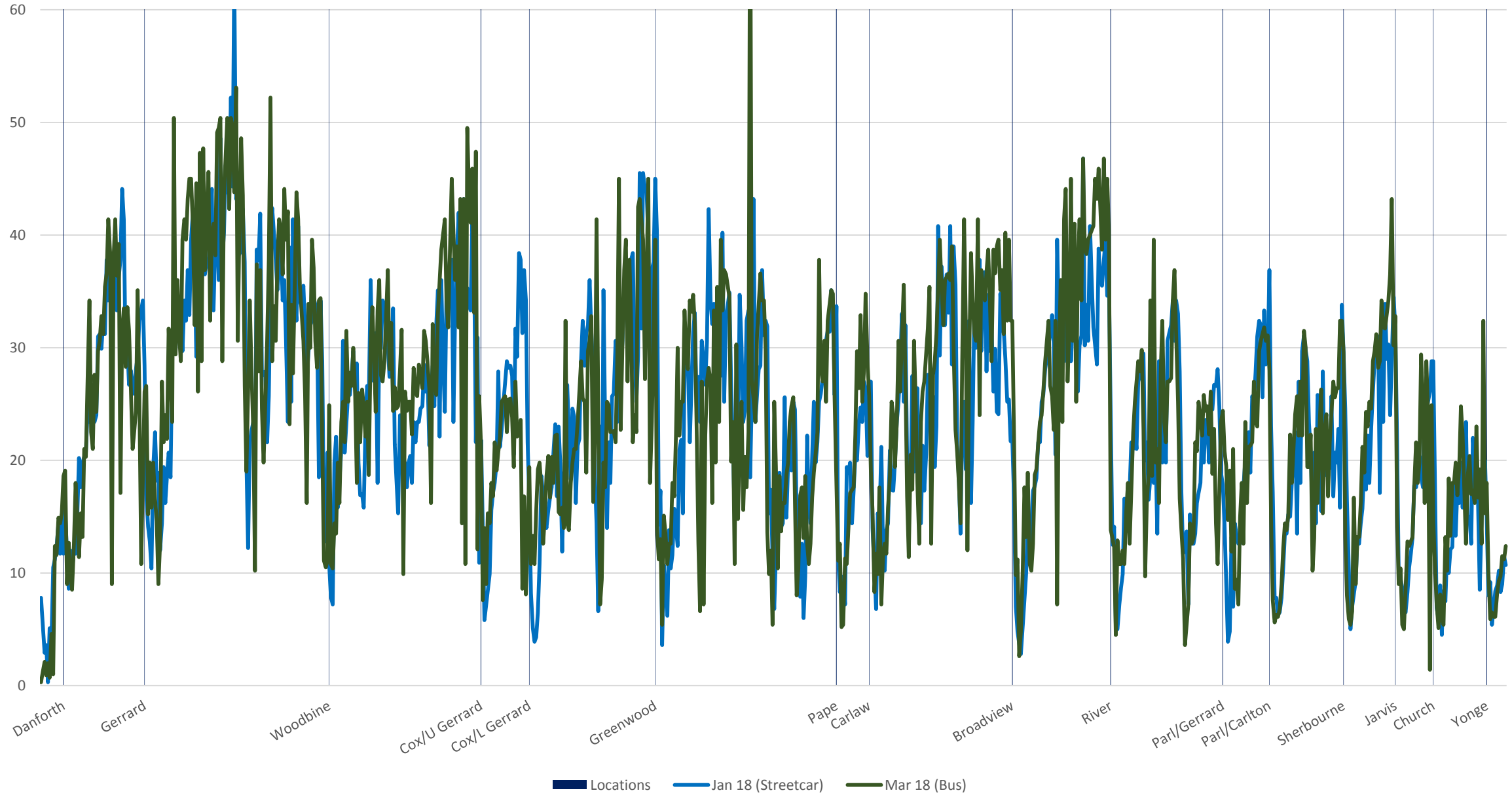

506 Carlton (East) Eastbound Jan 8-19 (Blue, Streetcar) vs Mar 19-28 (Green, Bus) 2018 Average Speed 2400 to 2500

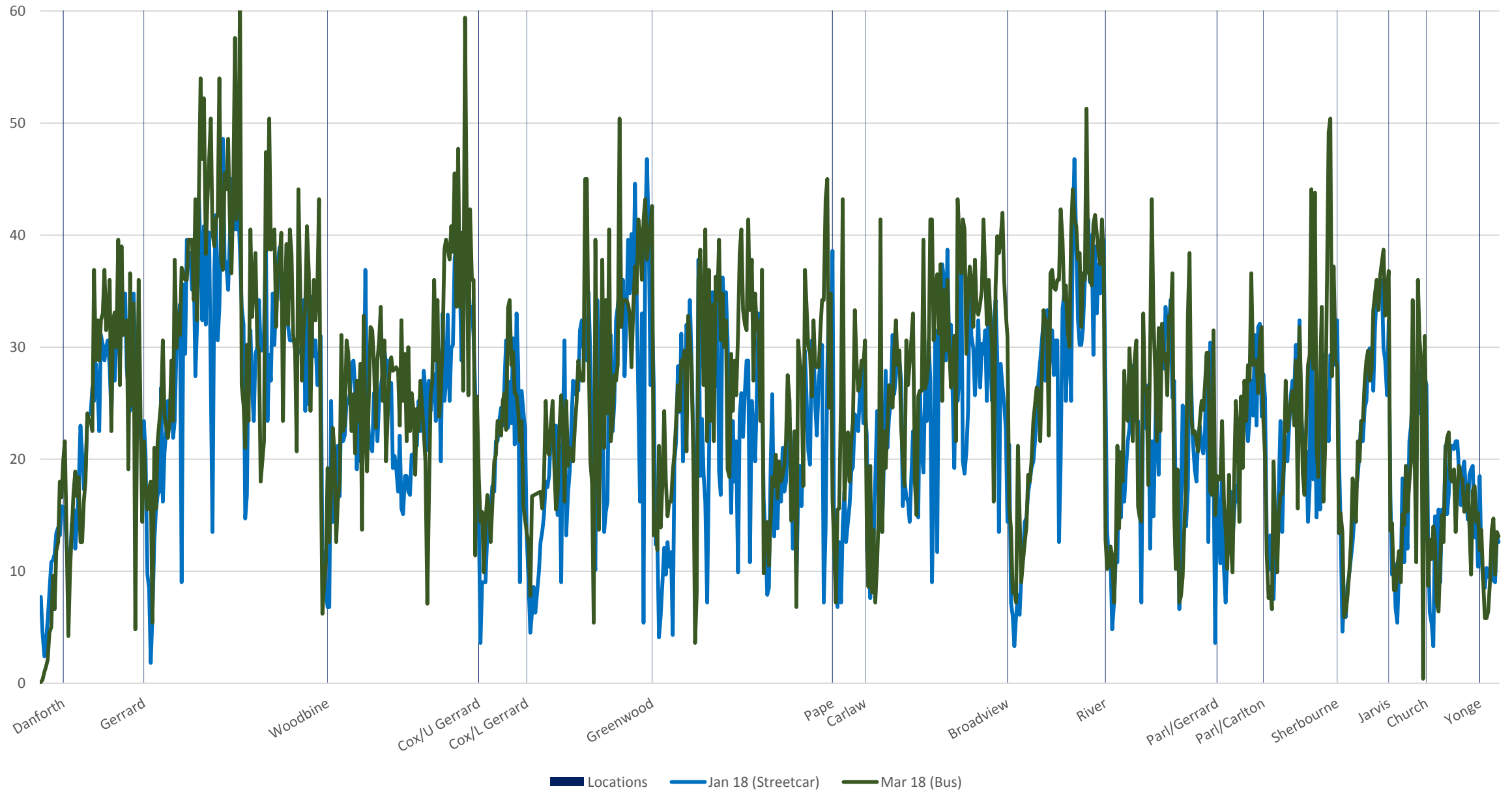

506 Carlton (East) Eastbound Jan 8-19 (Blue, Streetcar) vs Mar 19-28 (Green, Bus) 2018 Average Speed 2500 to 2600

